



AF-064



AF-065



AF-066



AF-067



AF-068



AF-069



AF-080



AF-081



AF-082



AF-083



AF-084



AF-085



AF-086



AF-087



AF-088



AF-089



AF-090



AF-091



AF-093



AF-094



AF-095



AF-096



AF-097



AF-098



AF-101



AF-102



AF-103



AF-104

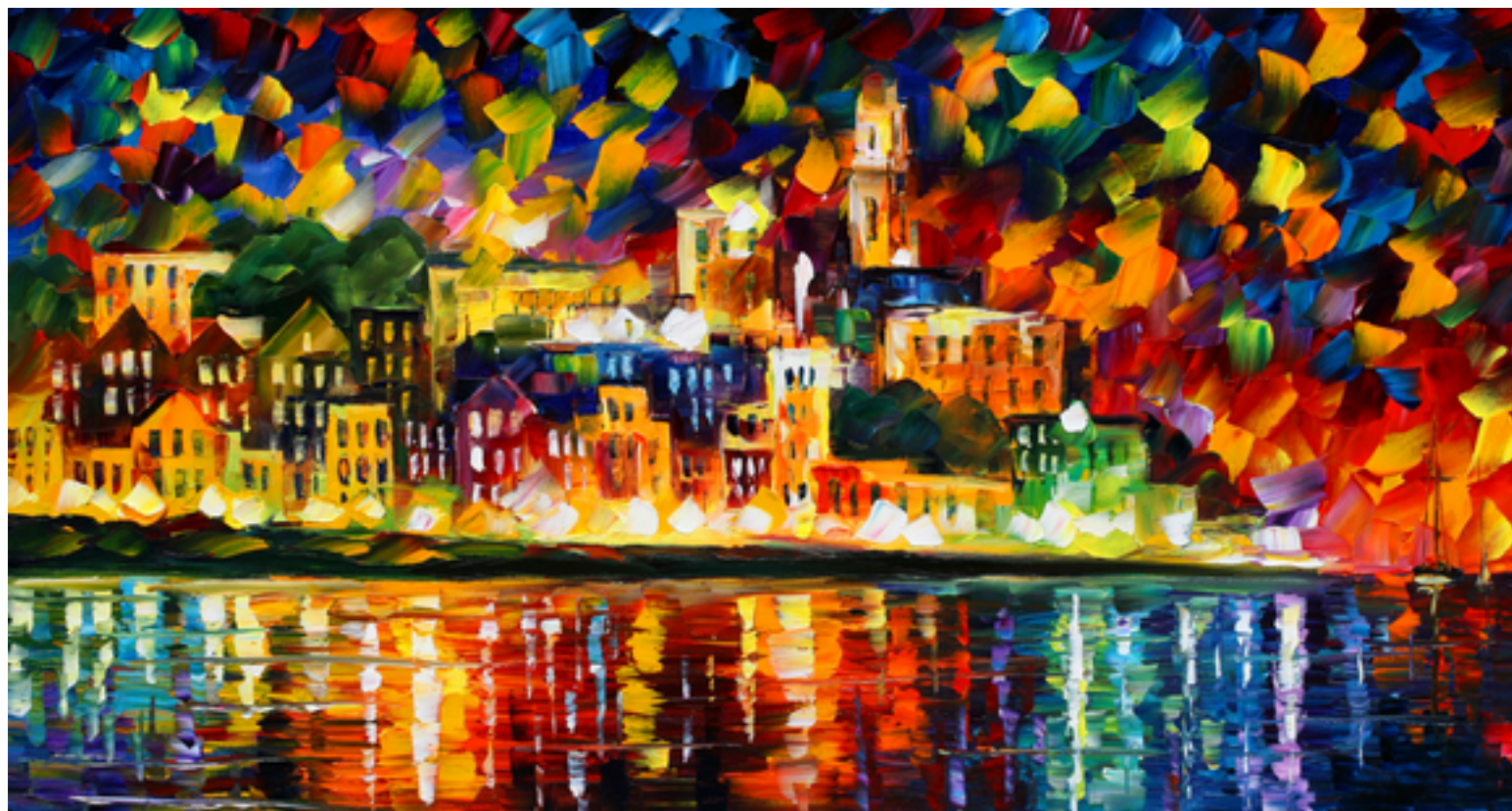

AF-105



AF-106



AF-107



AF-109

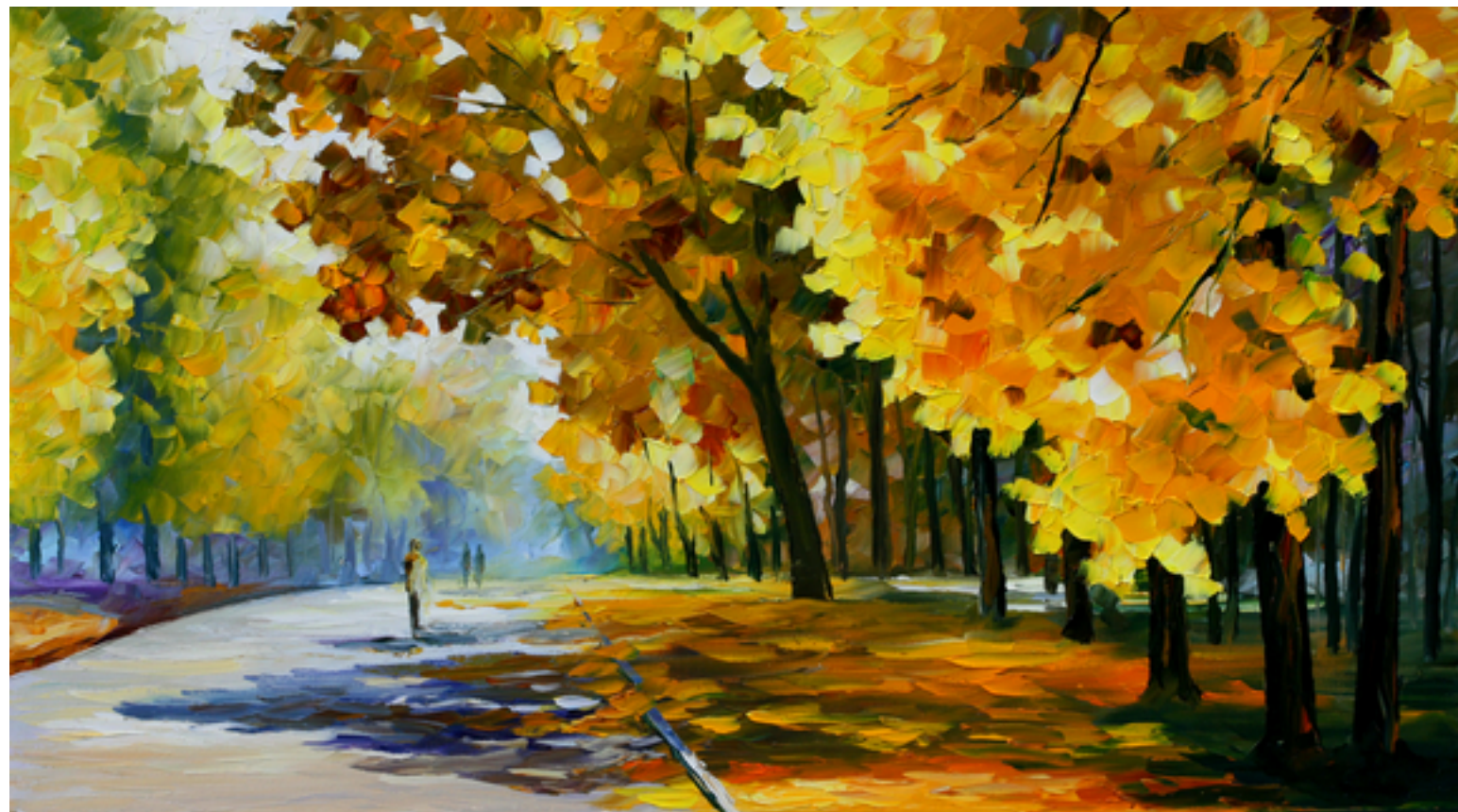

AF-110

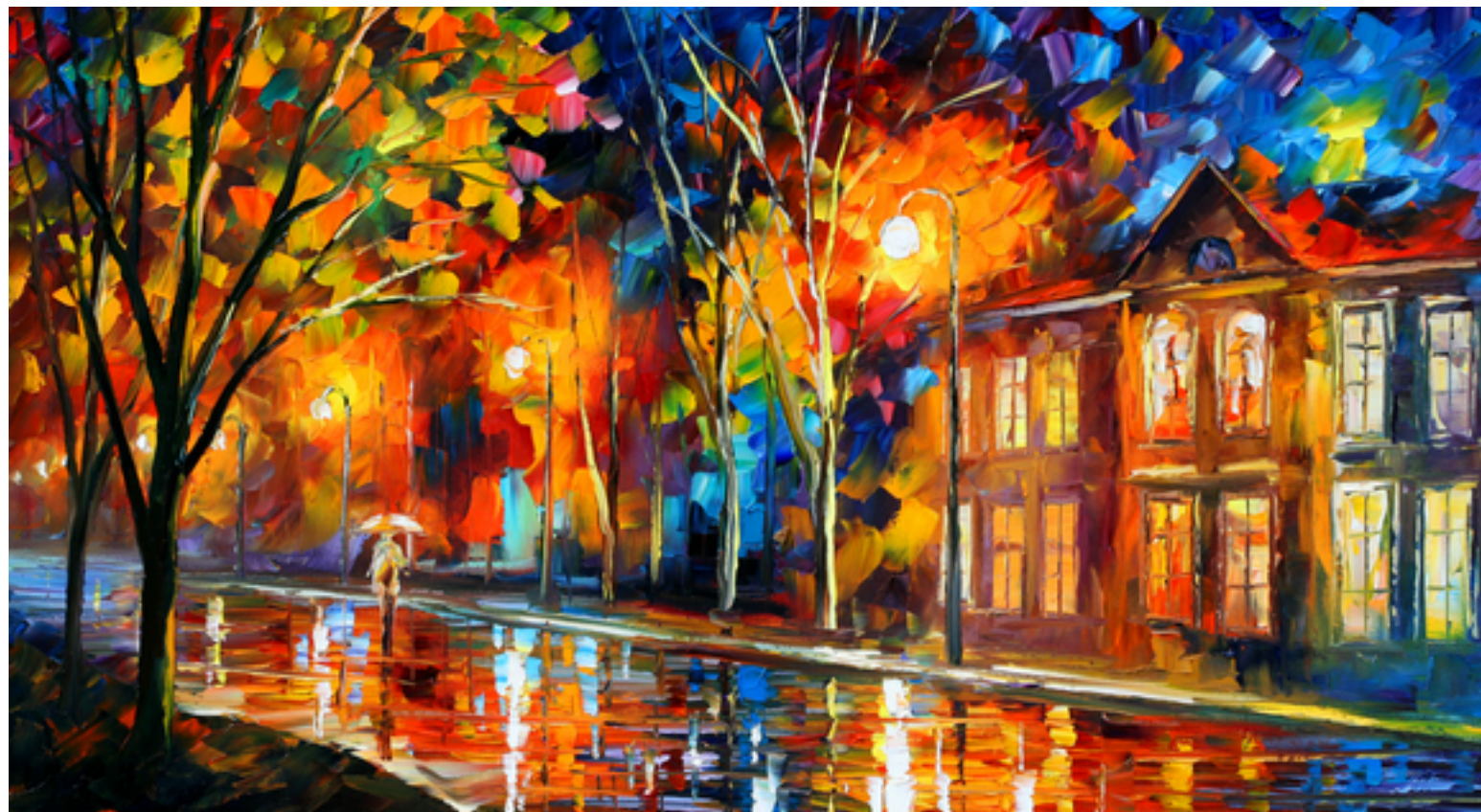

AF-111



AF-112



B5-1168



B5-1169



B5-1170



B5-1172



B5-1177



B5-1179



B5-1180



B5-1181



B5-1182

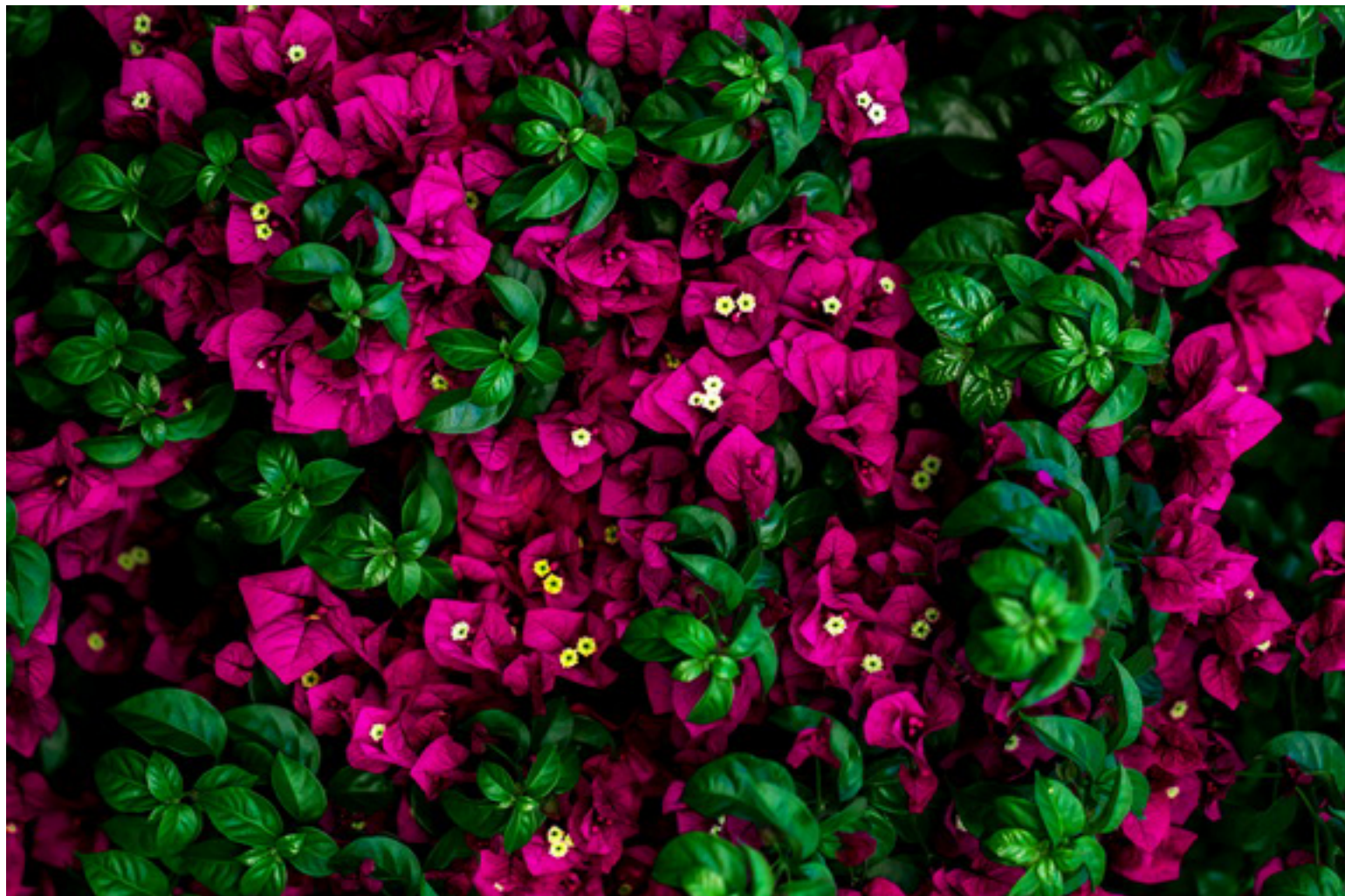

B5-1188

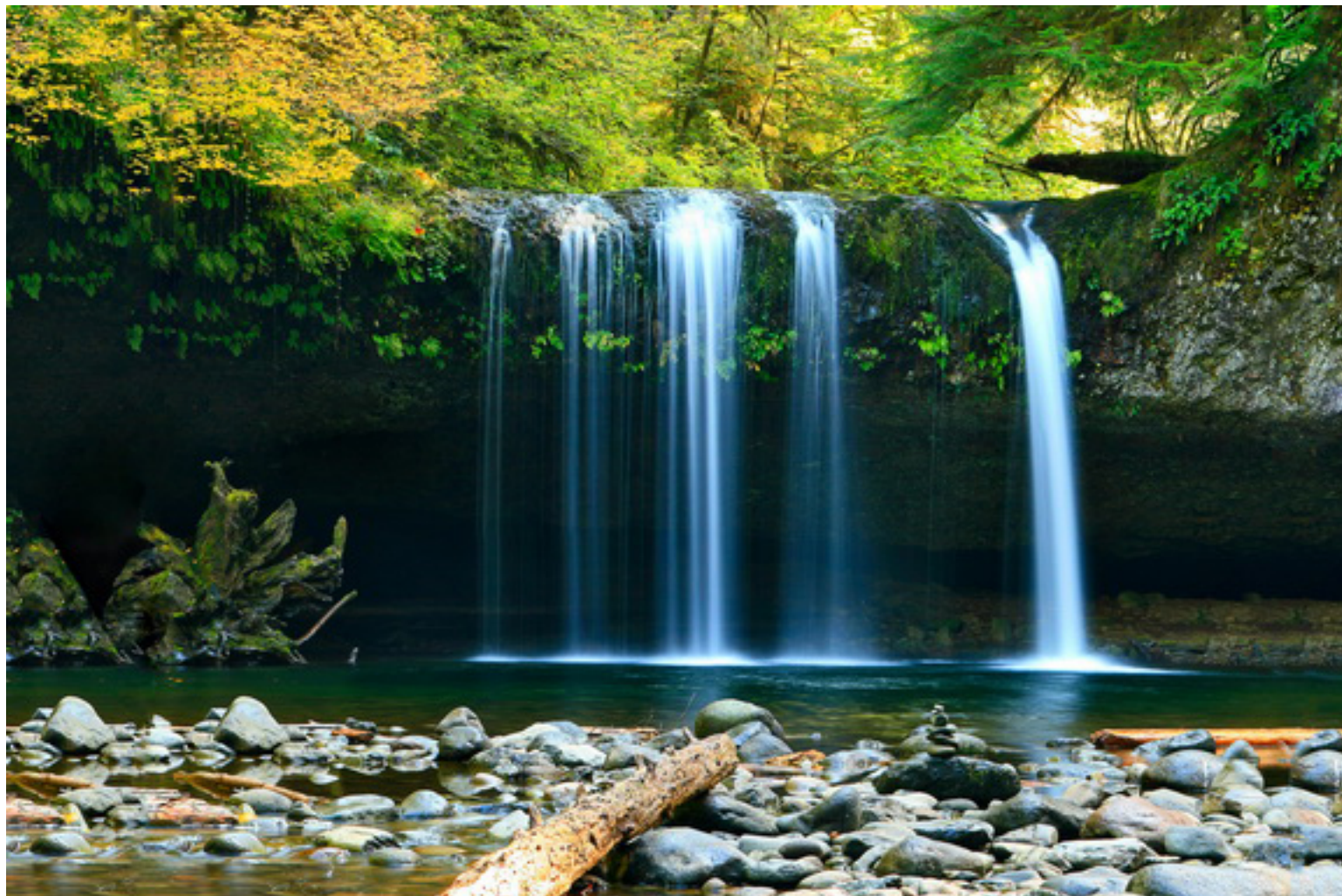

B5-1189



B5-1199



B5-1200



B5-1201



B5-1202



B5-1203



B5-1204



B5-1205



B5-1206



B5-1207



B5-1208



B5-1240



B5-1243



B5-1244



B5-1248



B5-1254



B5-1255



B5-1257



B5-1258



B5-1259



B5-1261



B5-1262



B5-1263



B5-1268



B5-1271



B5-1293



B5-1294



B5-1298



B5-1303



B5-1305



B5-1306



B5-1307



B5-1308



B5-1310



B5-1311



B5-1312



B5-1313



B5-1314



B5-1315



B5-1316



B5-1317



B5-1318



B5-1319



B5-1320



B5-1321



B5-1322



B5-1324



B5-1325



B5-1328



B5-1329







CH-0125



CH-0133



CH-0143

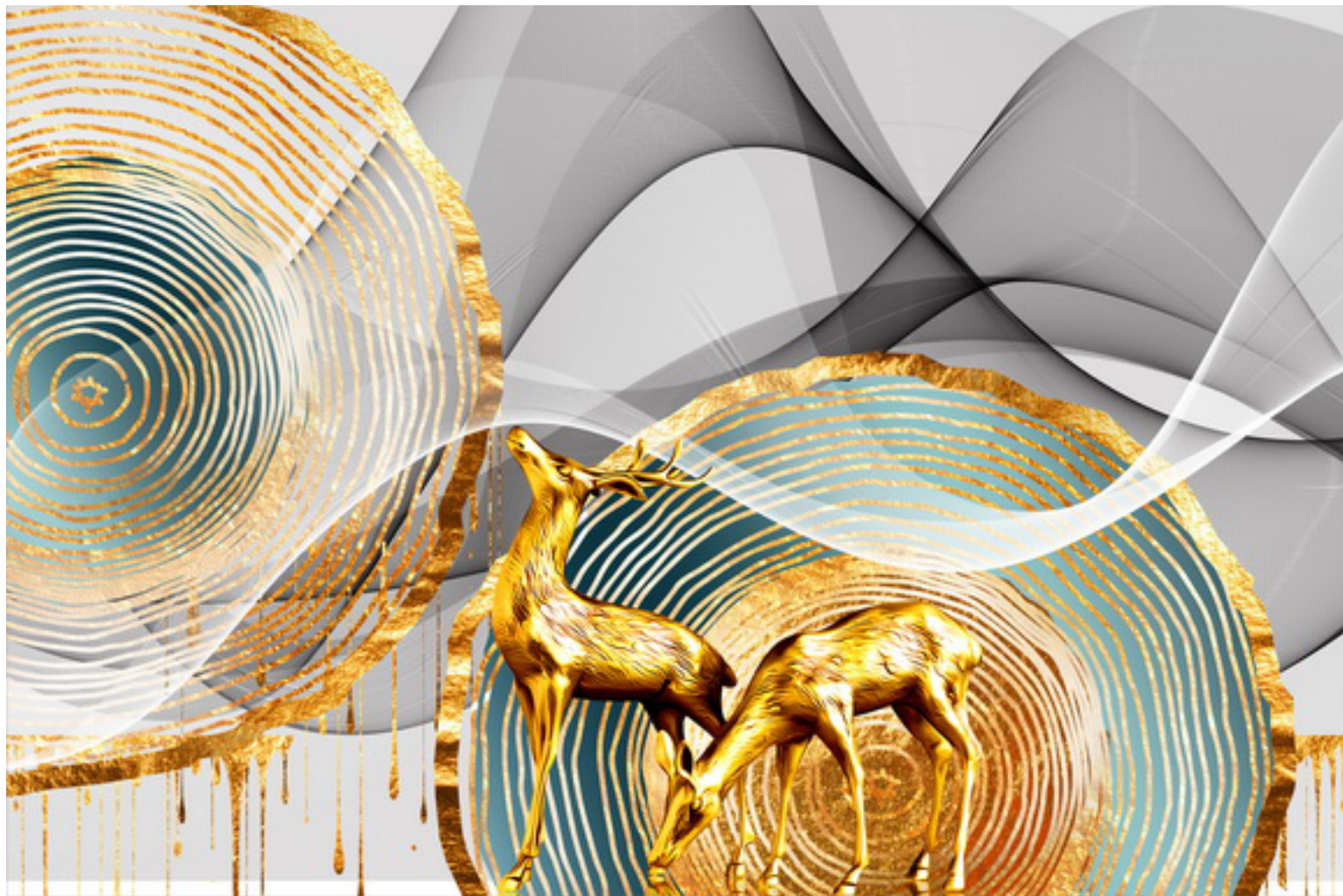

CH-0156



CH-0158



CH-0159



CH-0160



CH-0161



CH-0164



CH-0165



CH-0168



CH-0170

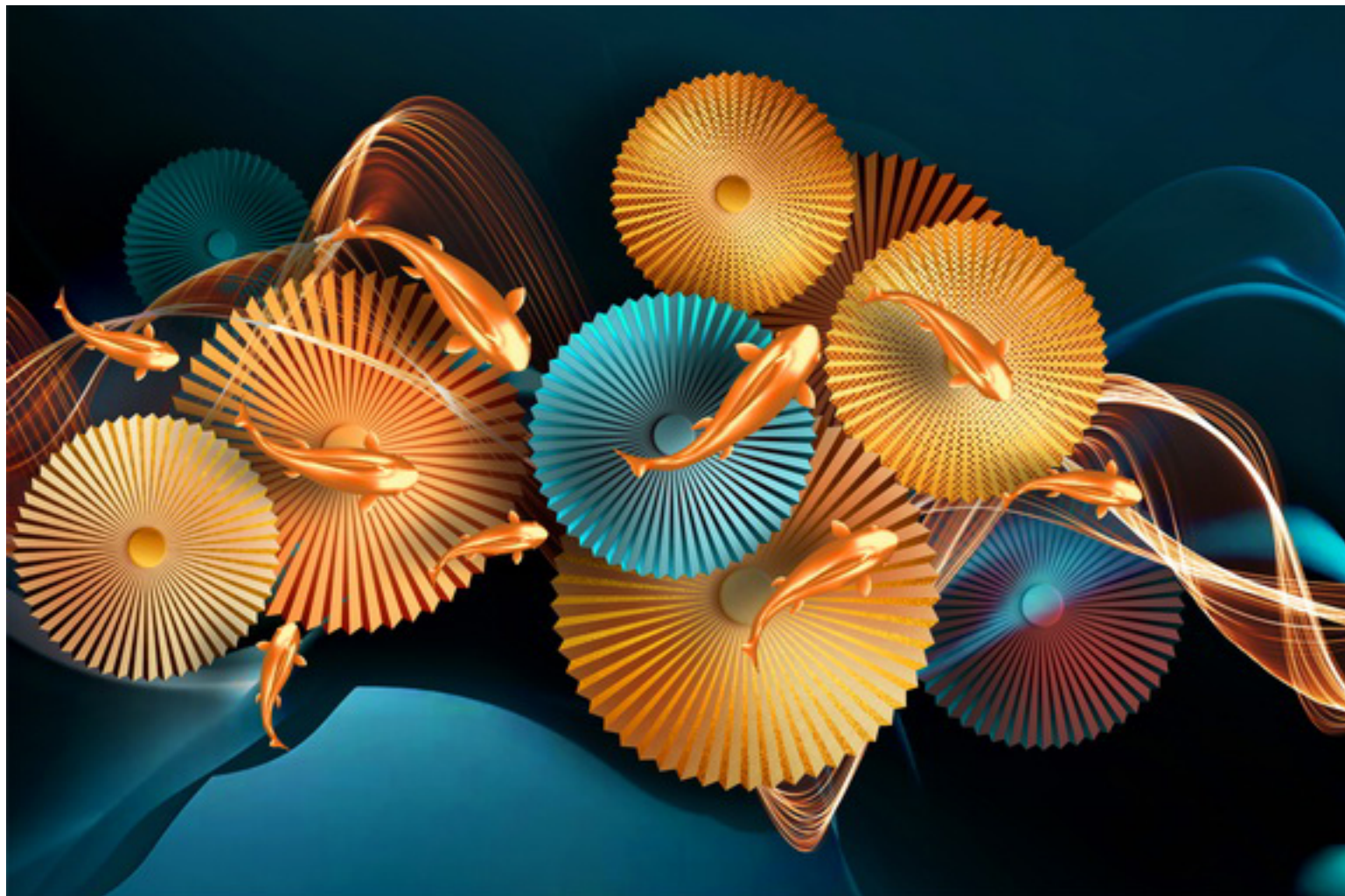

CH-0172



CH-0173



CH-0176







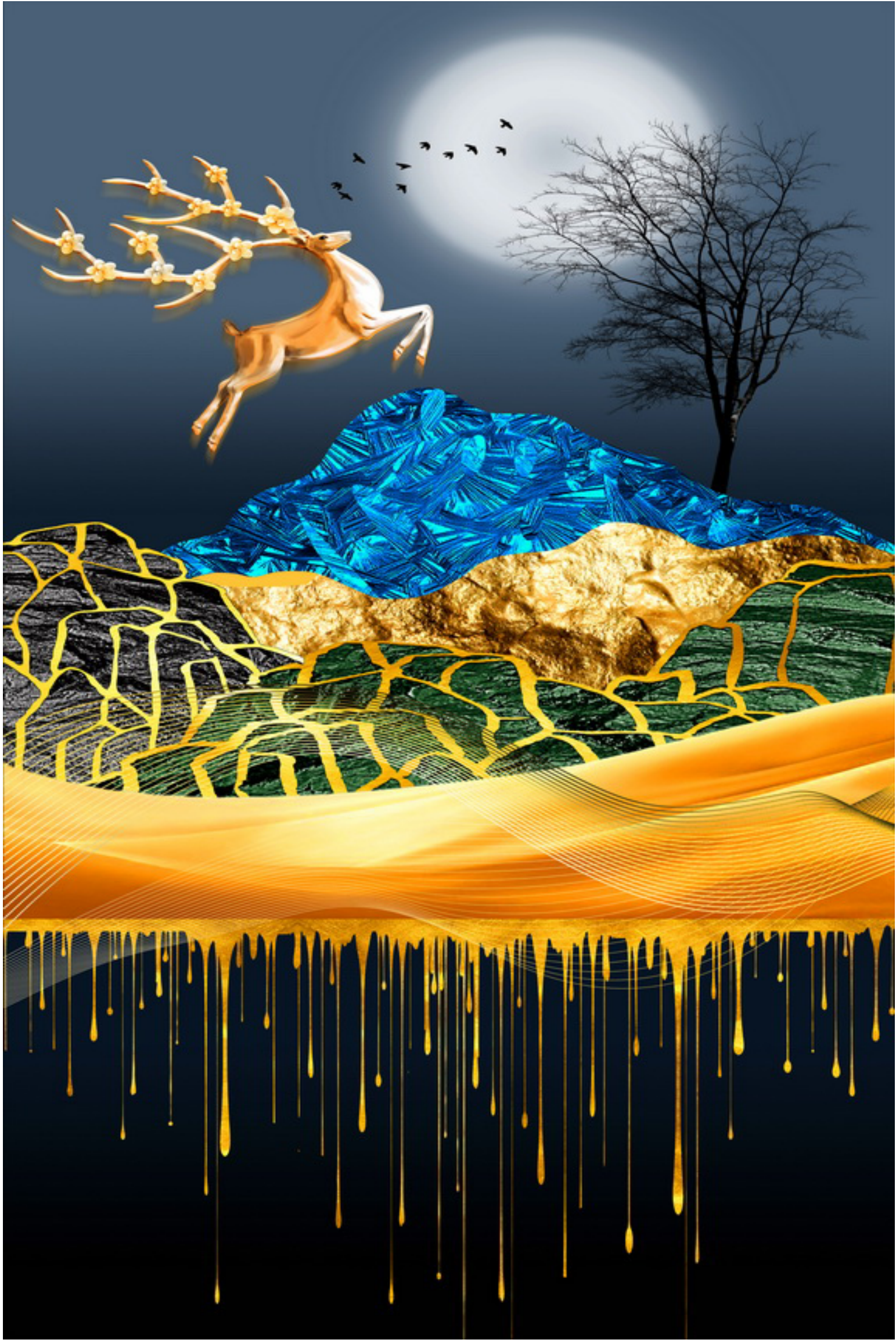





























CH-0255

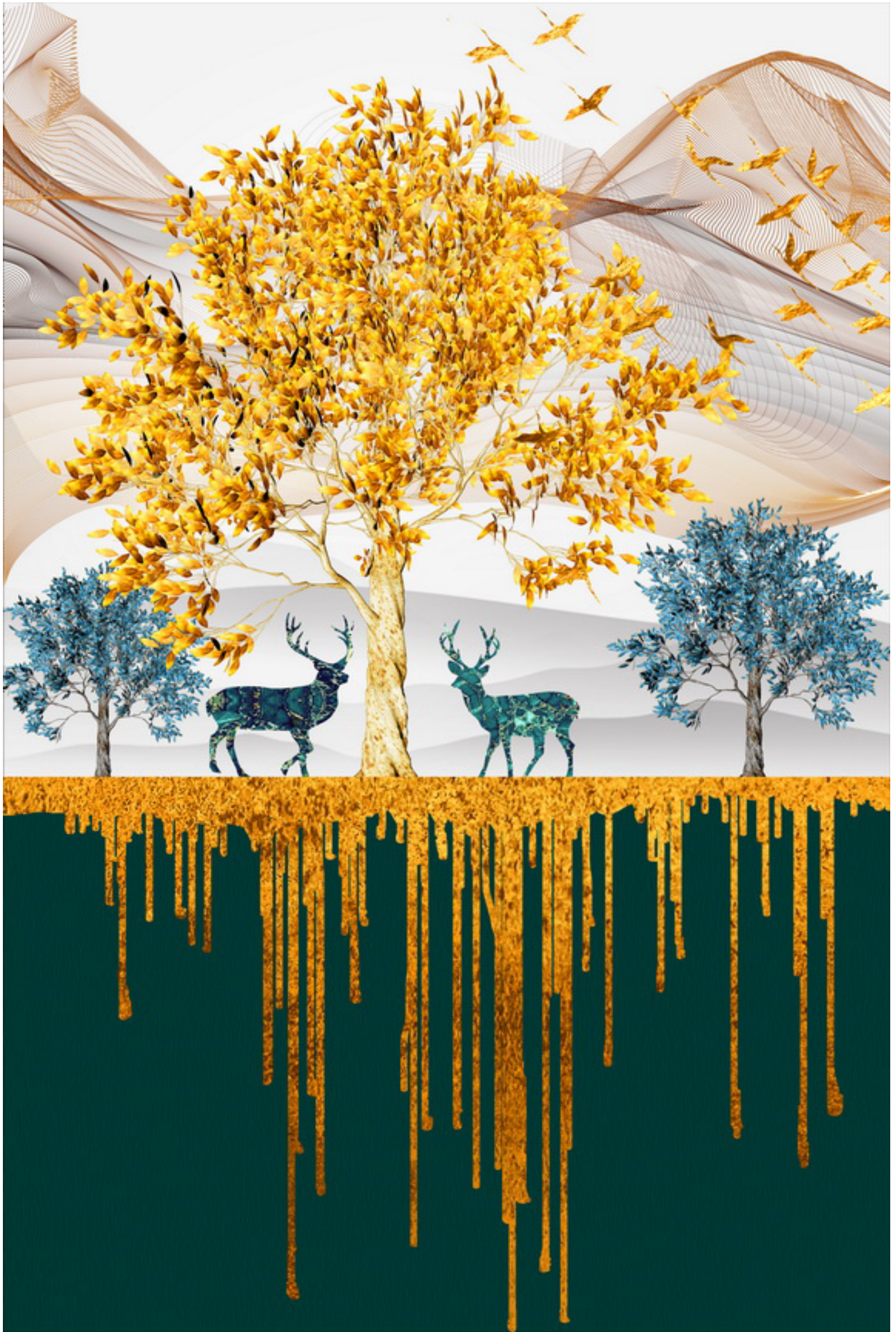







CH-0350

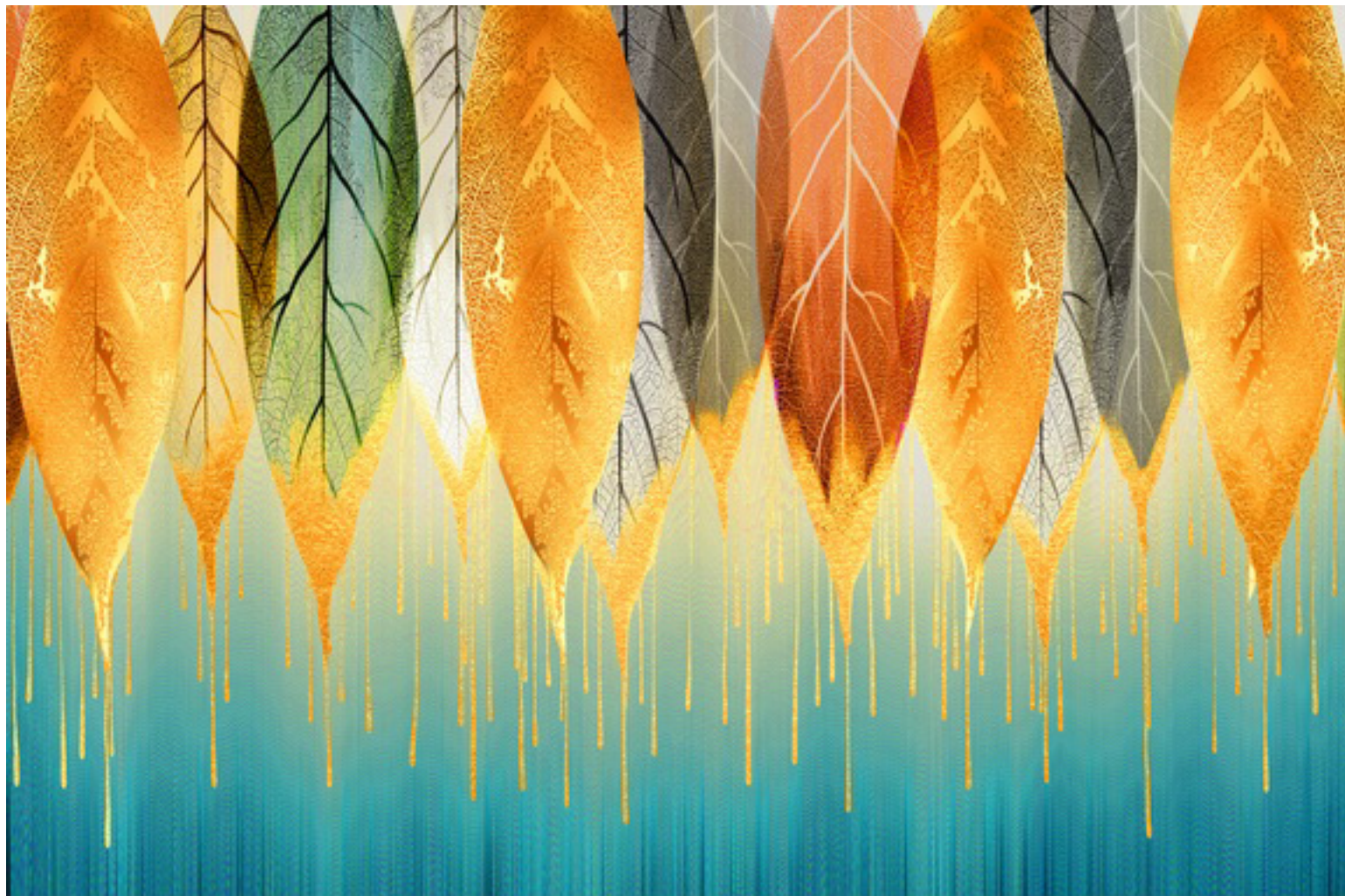

CH-0446



CH-0491



CH-0494



CH-0501







CH-0511







CH-0522



CH-0525



CH-0526



CH-0529



CH-0530



CH-0532



CH-0533



CH-0534



CH-0535



CH-0536



CH-0543

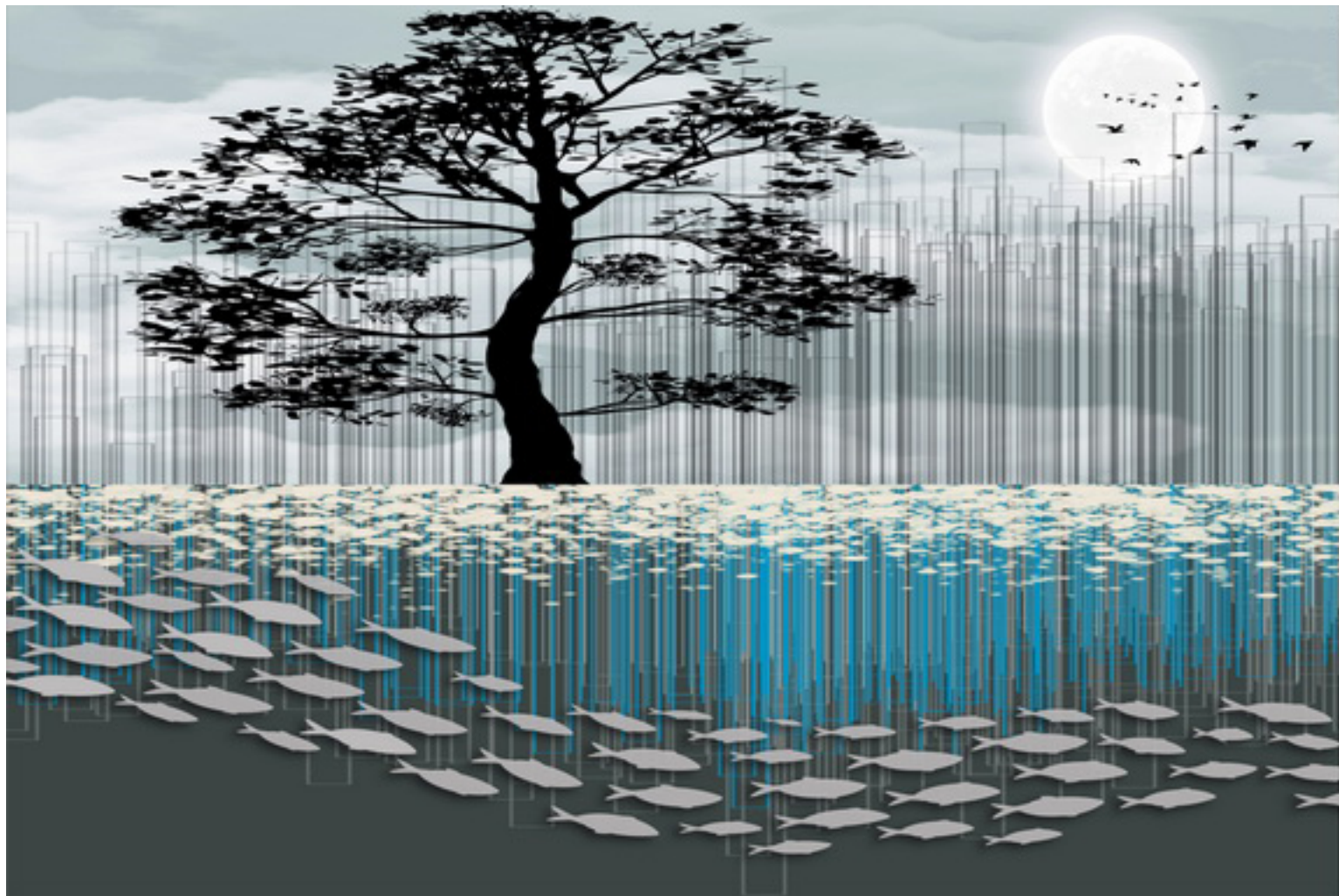

CH-0548

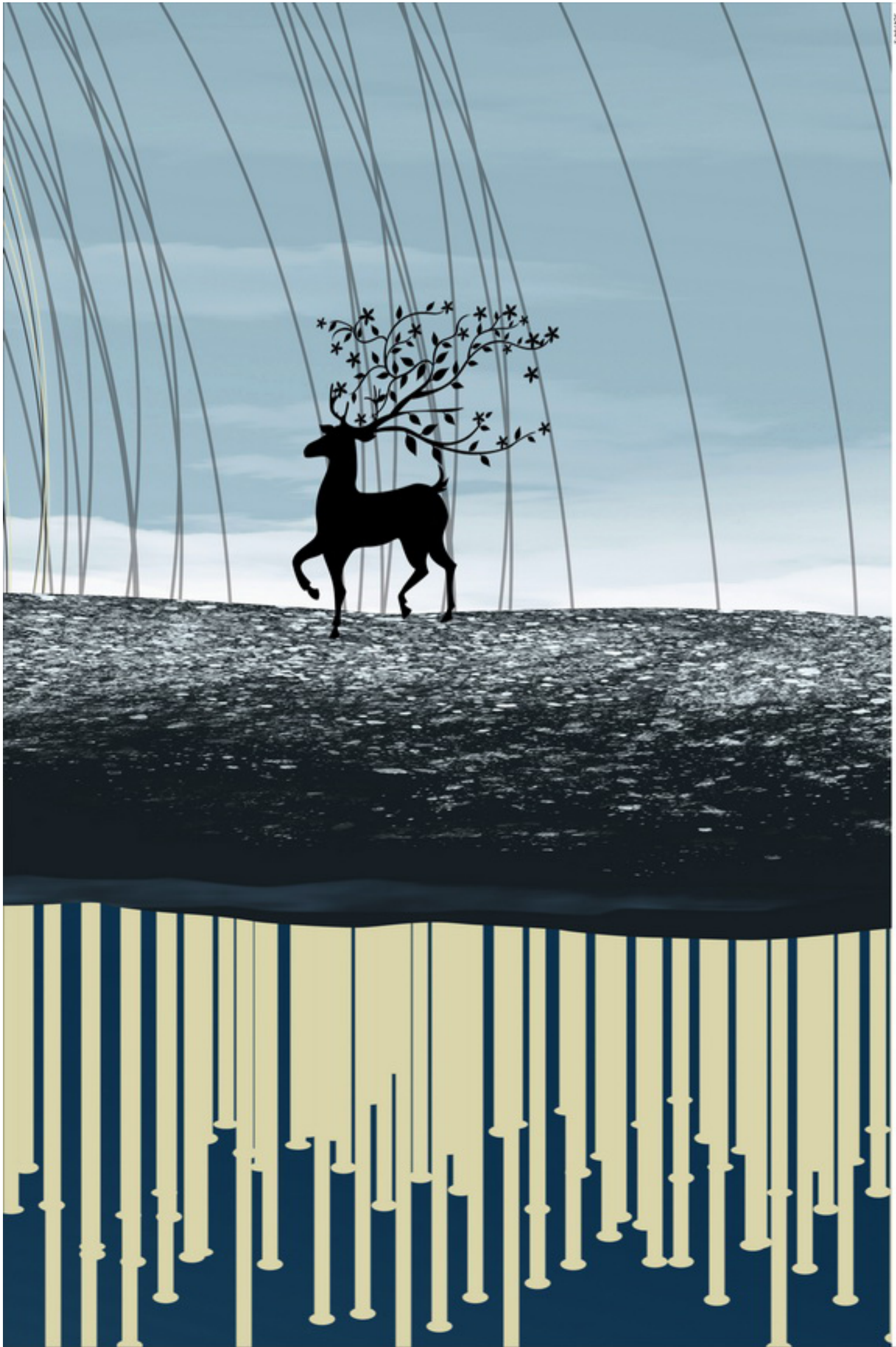

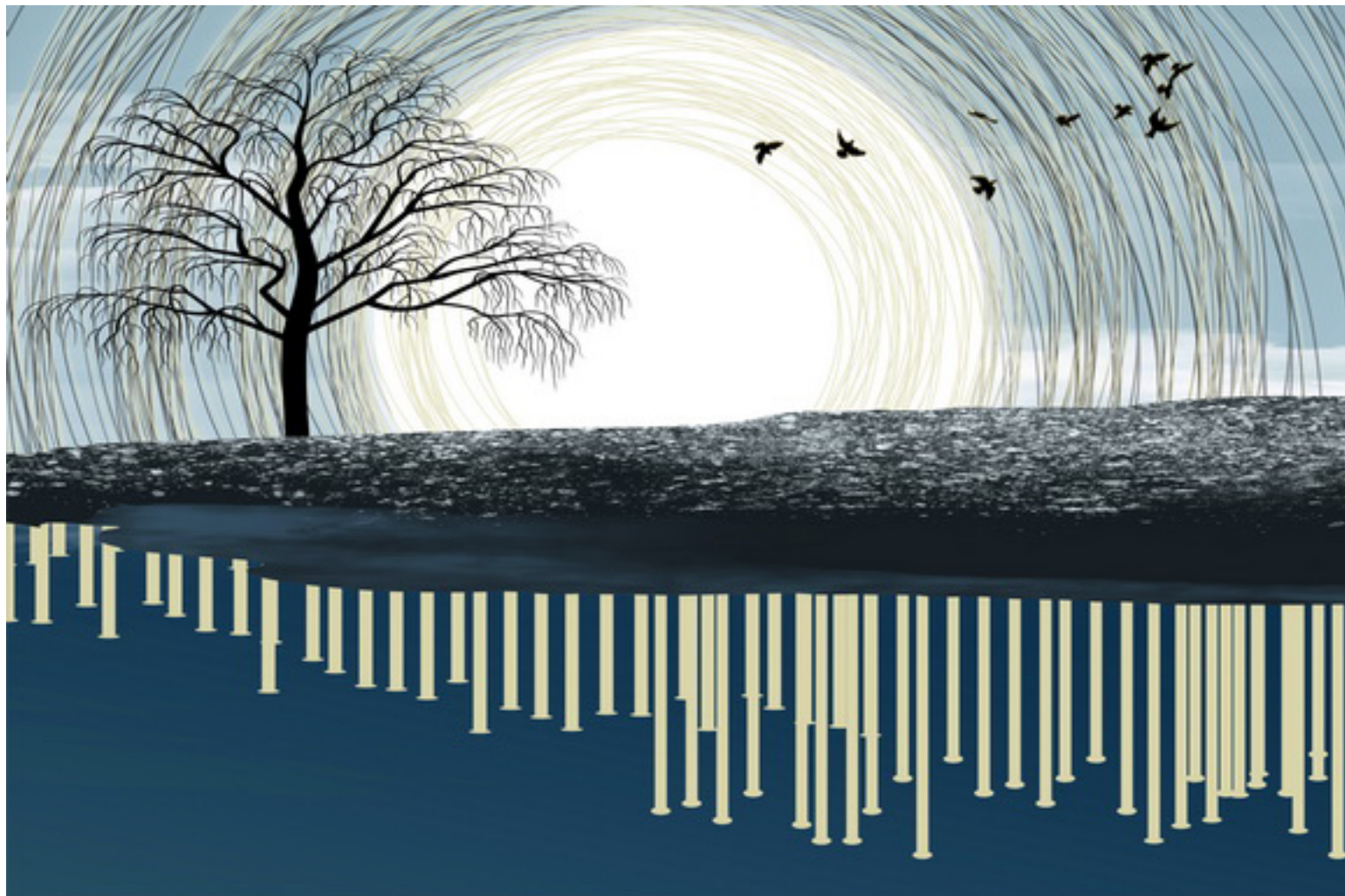

CH-0551

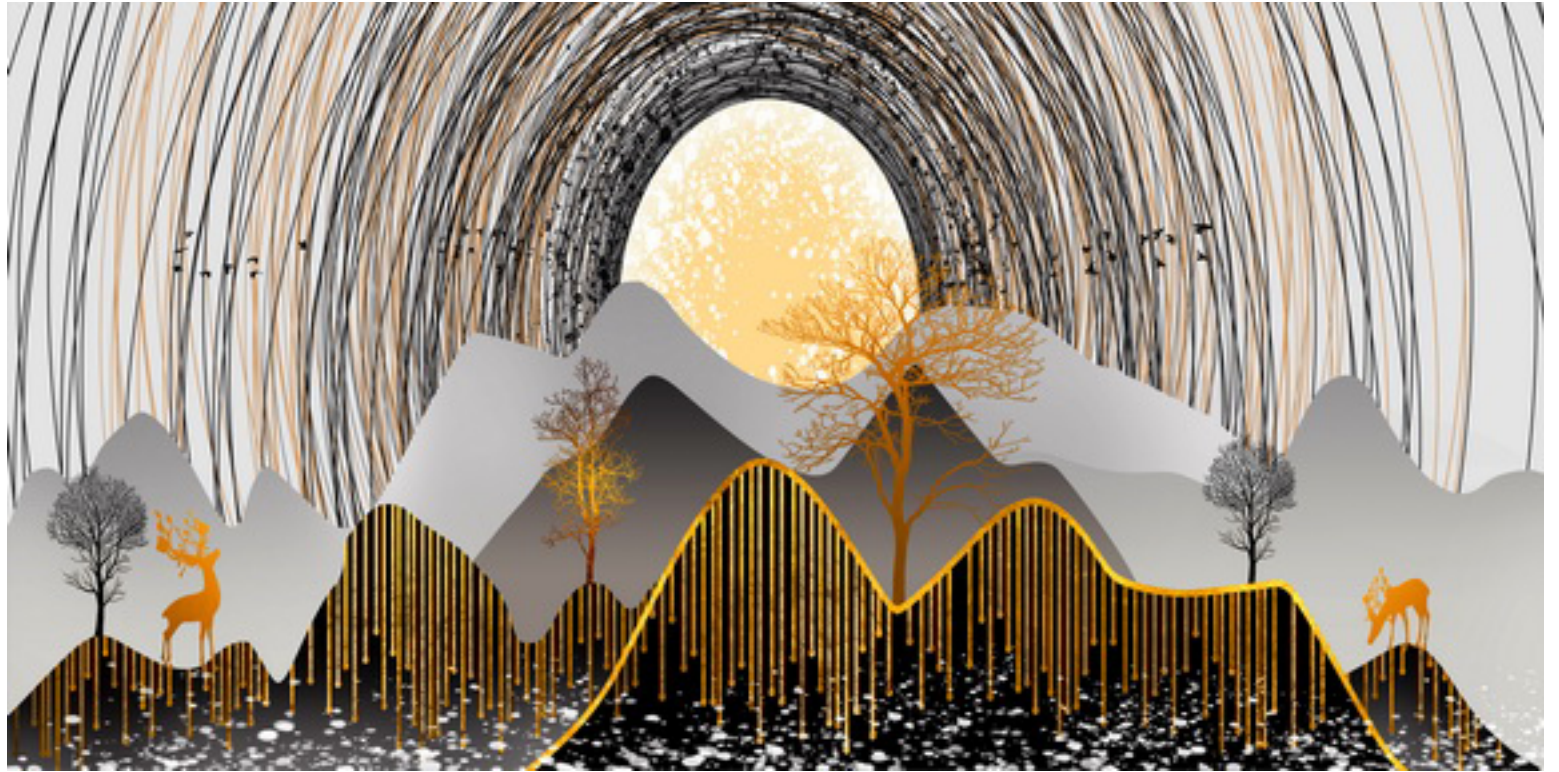

CH-0552

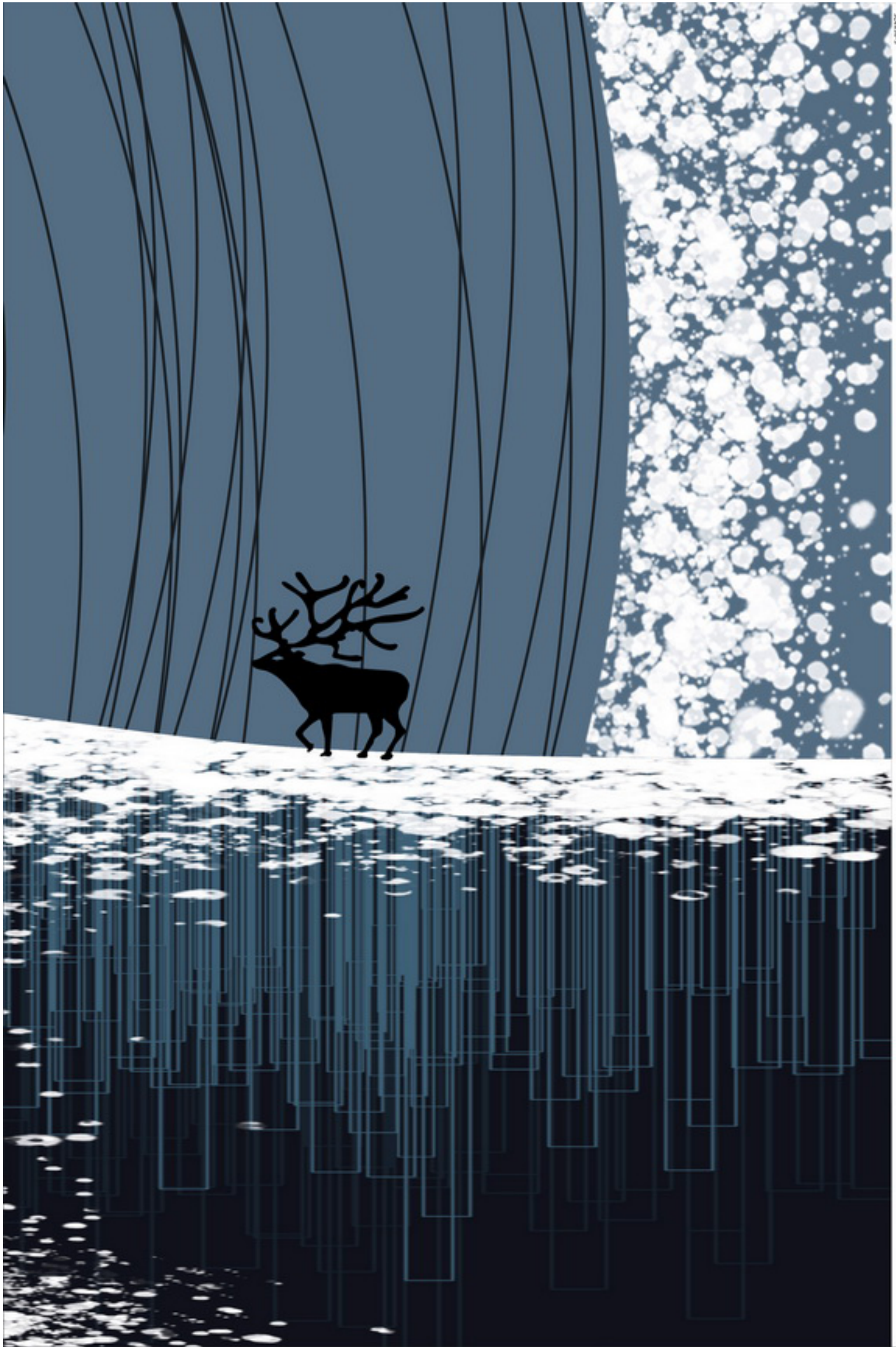



CH-0561



CH-0562



CH-0563



CH-0570



CH-0571



CH-0592



CH-0599



CH-0600



CH-0601



CH-0613



CH-0614



CH-0618



CH-0677



CH-0685

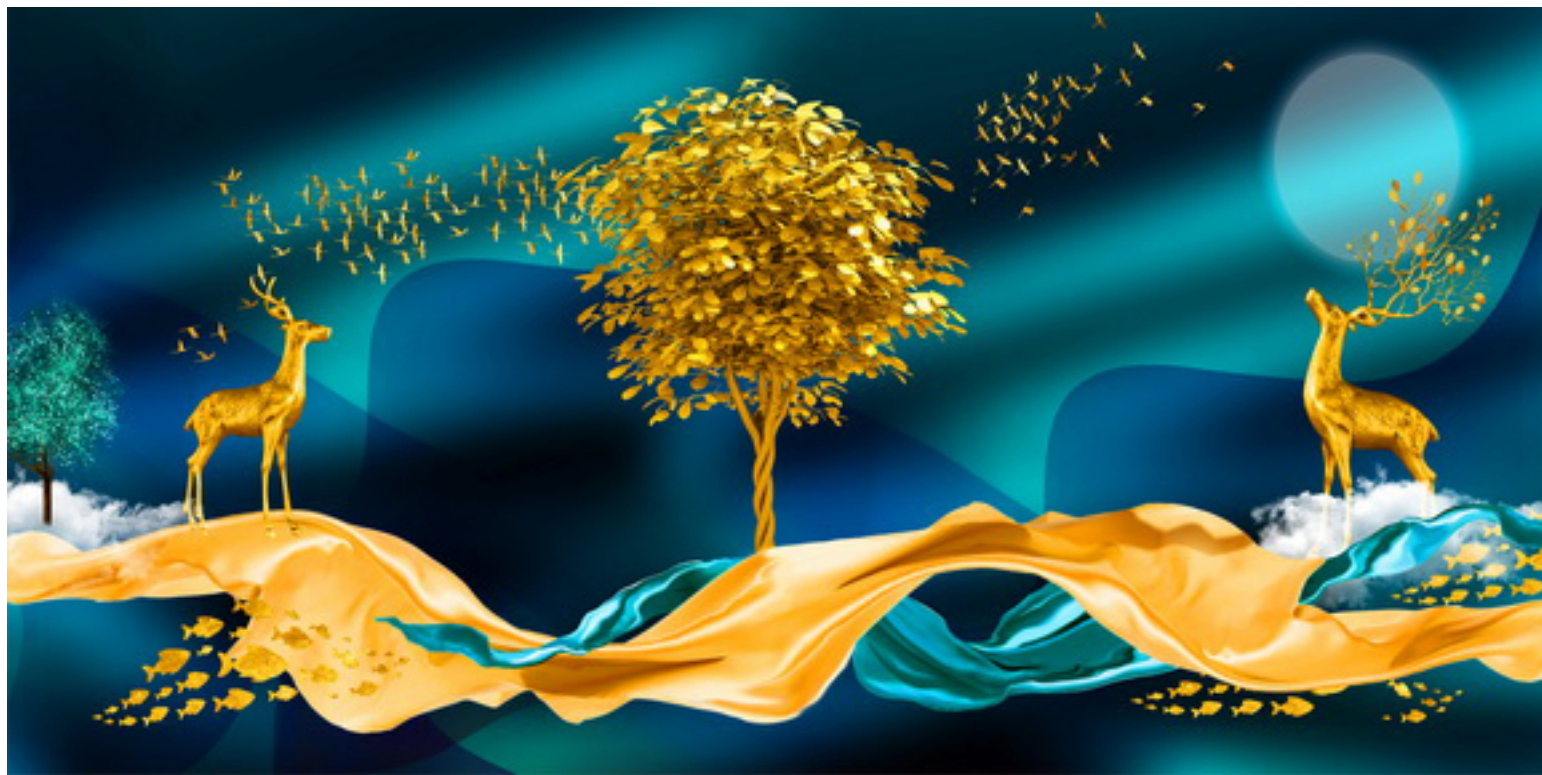

CH-0692



CH-0694

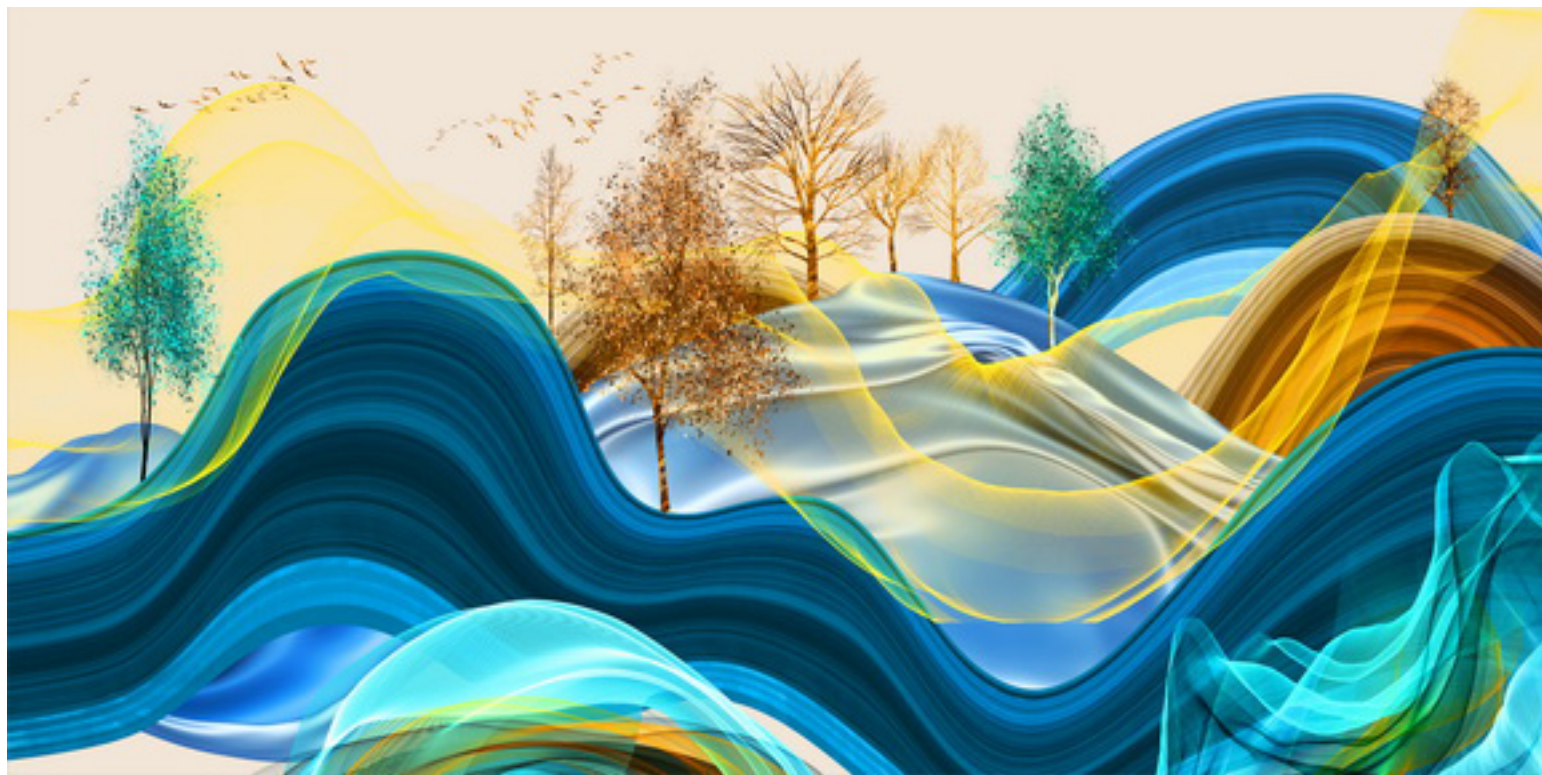

CH-0695





CH-0697



CH-0698



CH-0699



CH-0700

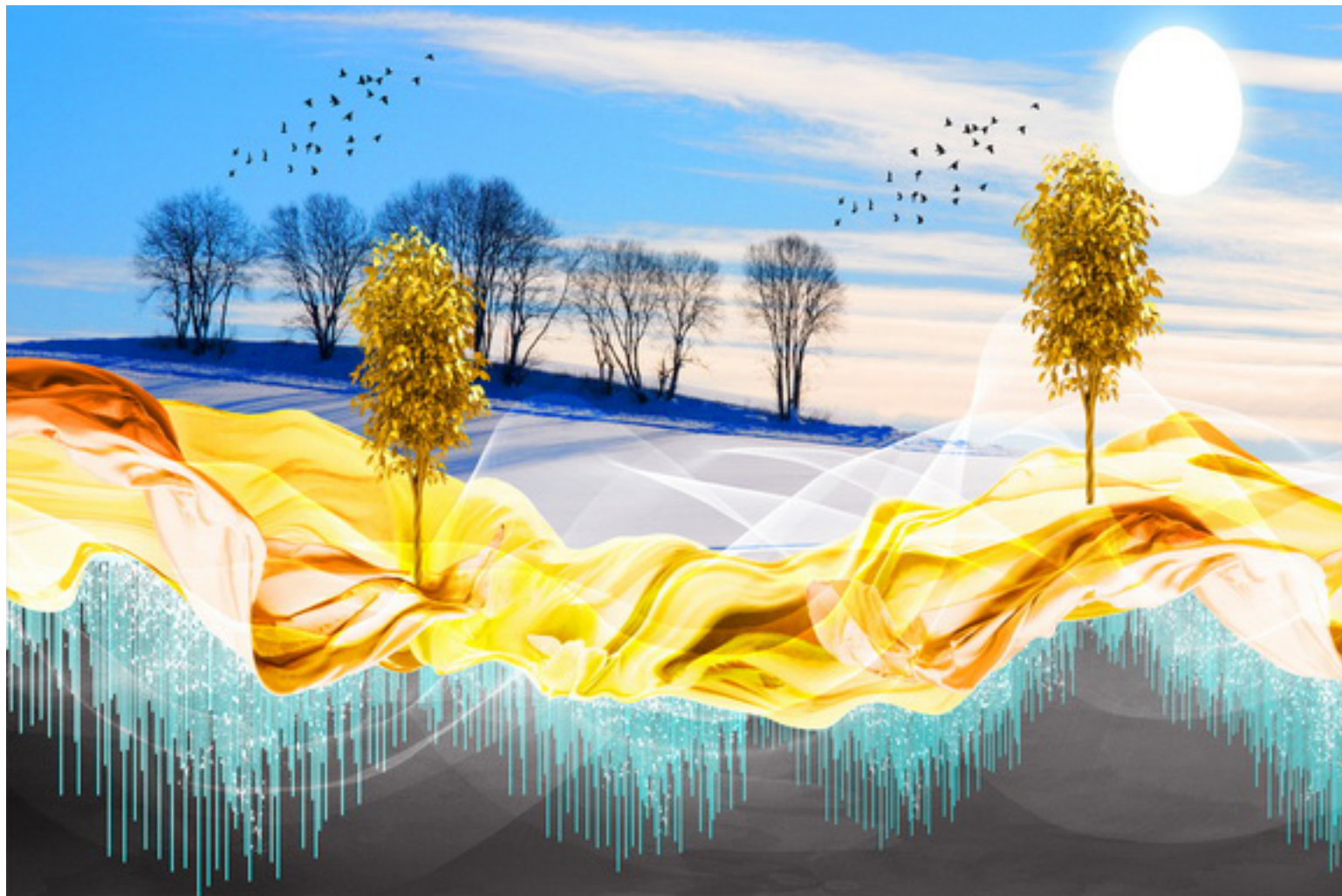

CH-0705



CH-0713



CH-0714



CH-0715



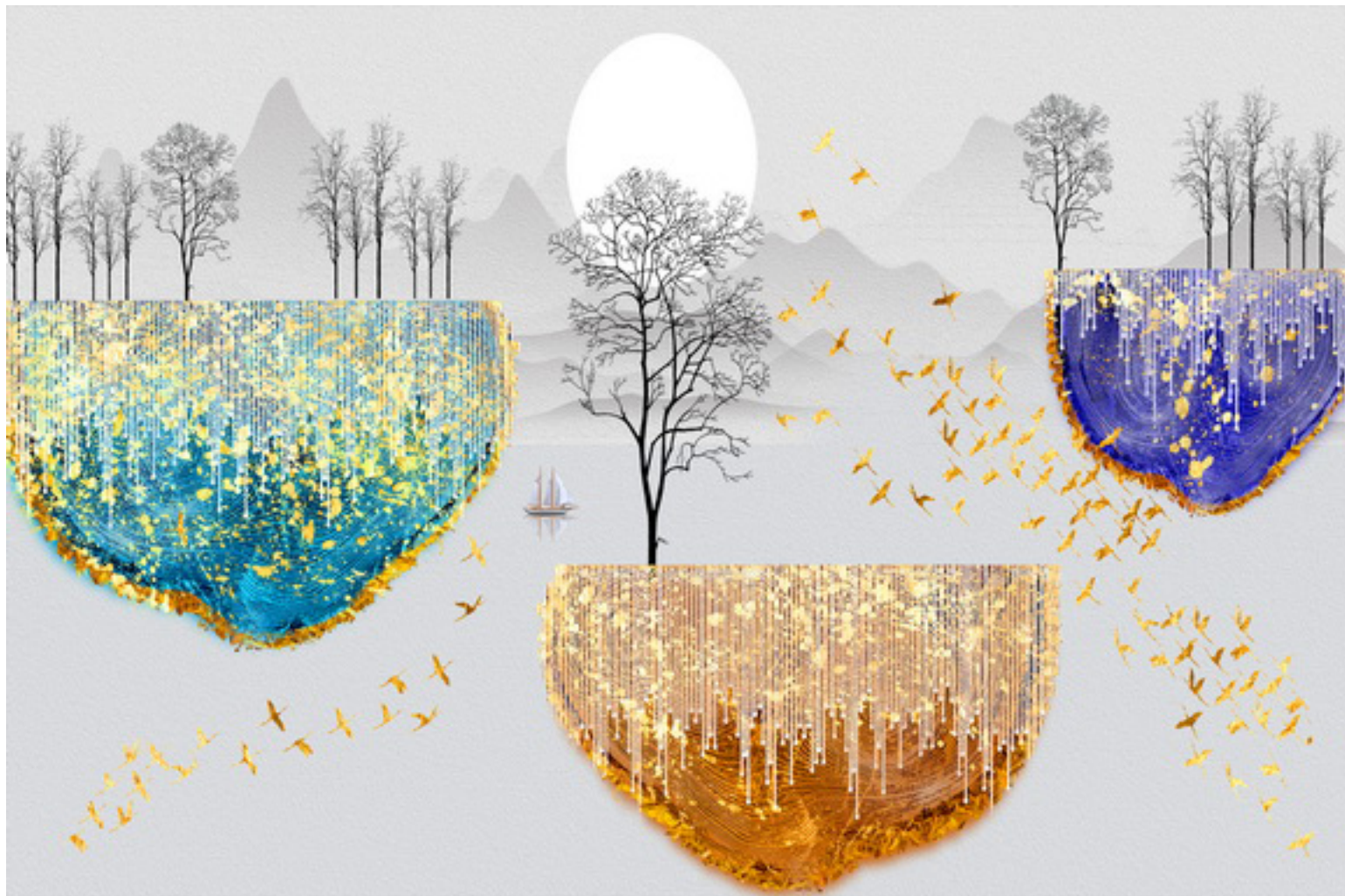

CH-0719



CH-0721



CH-0724



CH-0725



CH-0727

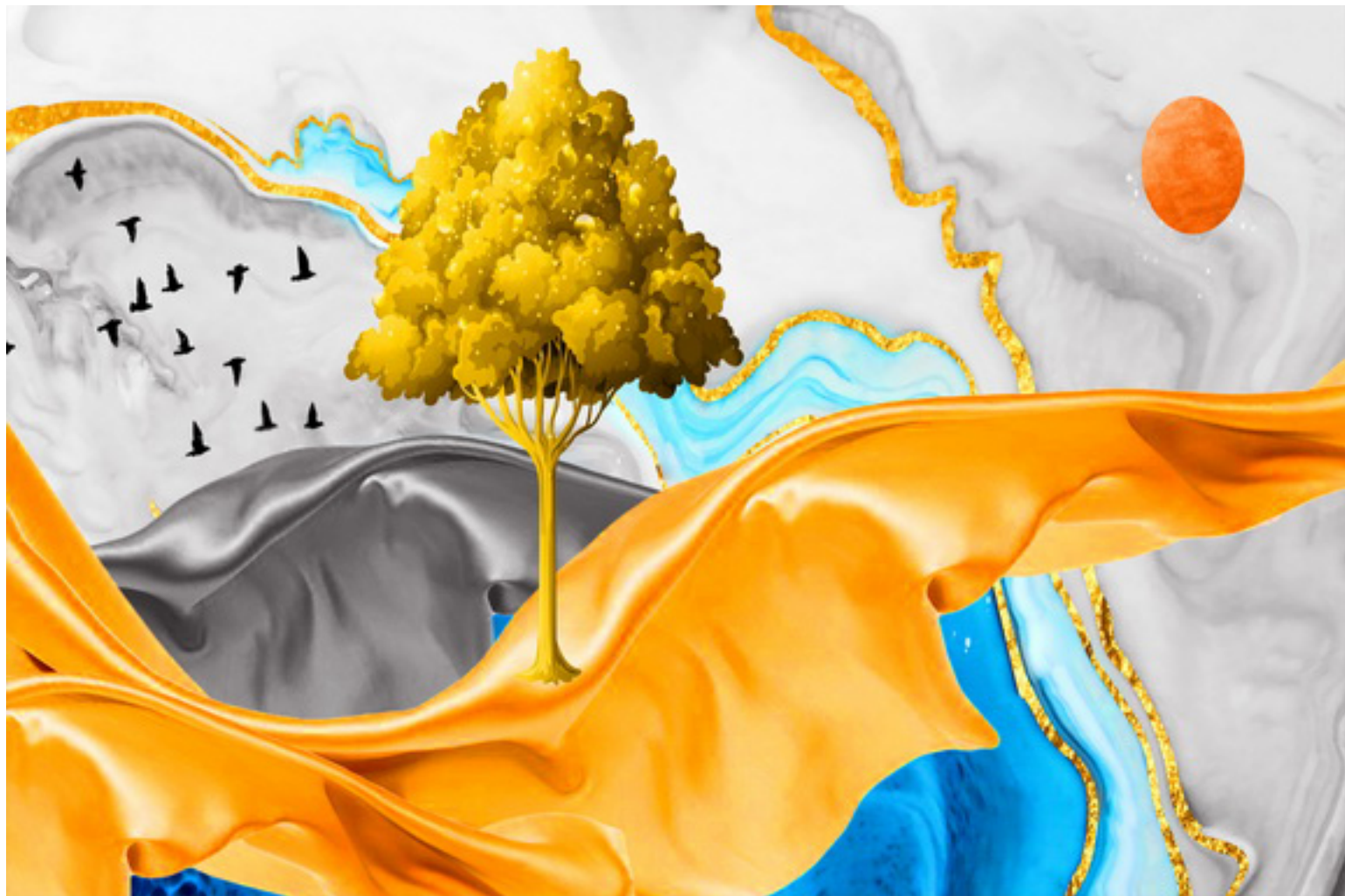

CH-0728



CH-0731



CH-0732



CH-0736



CH-0737



CH-0741

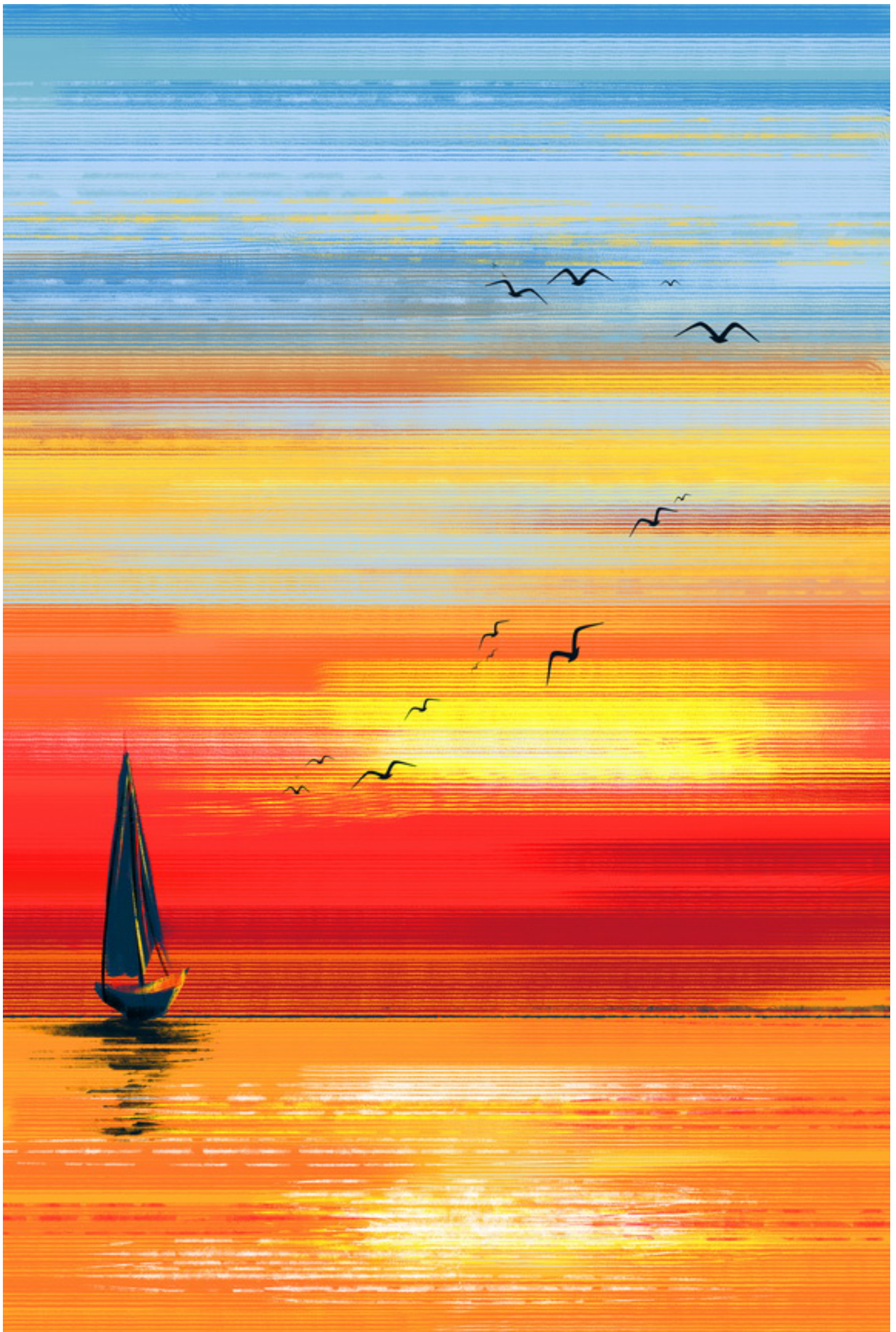

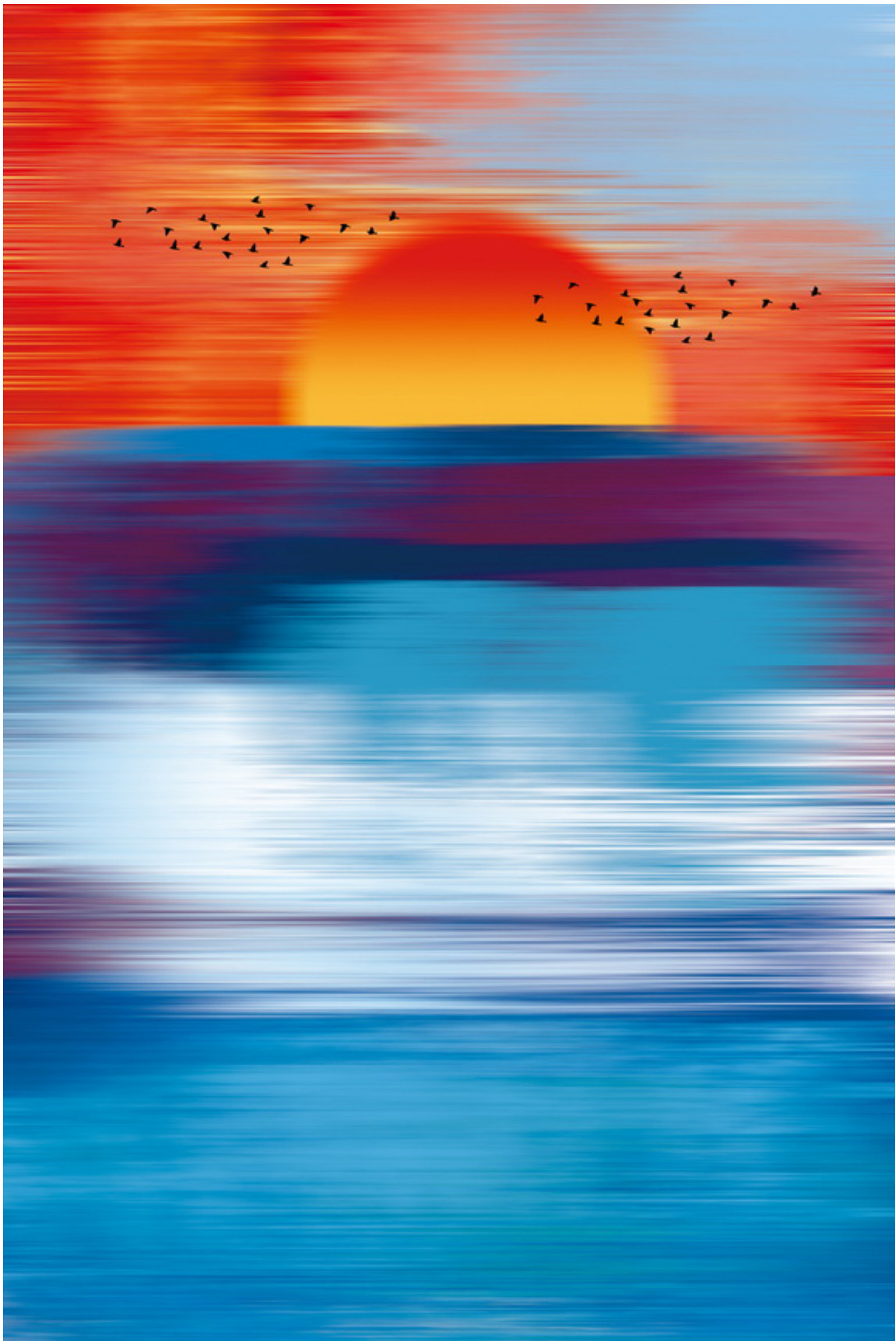











CH-0779

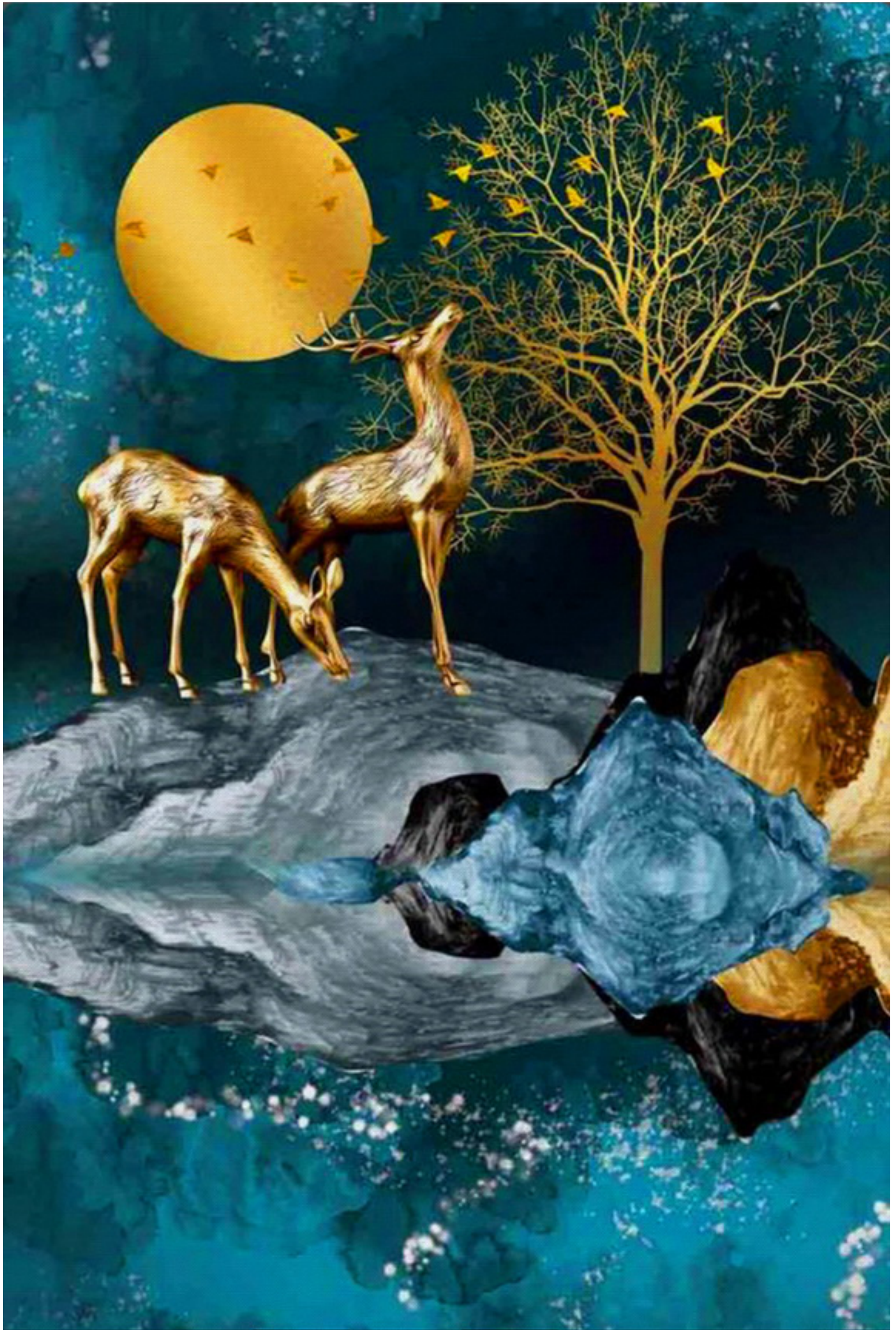





IMG_0187



IMG_0189



IMG_0190



IMG_0191



IMG_0192



IMG_0194



IMG_0198



IMG_0217



IMG_0220



IMG_0221



IMG_0225



IMG_0644_2



IMG_0645



IMG_0645_2



IMG_0647



IMG_0648



IMG_0650_2



IMG_0652



IMG_0654_2



IMG_0656_2



IMG_0660_2



IMG_0817



IMG_0818



IMG_0866



IMG_0867



IMG_0939



IMG_0946



IMG_1004



IMG_1659



IMG_1661



IMG_1662



IMG_1667



IMG_1669



IMG_1670



IMG_1673



IMG_1683



IMG_1685



IMG_1687



IMG_1688



IMG_1691



IMG_1982



IMG_1996



IMG_1997



IMG_2082



IMG_2130



IMG_2132



IMG_2229



IMG_2231



IMG_2232



IMG_2235



IMG_2244



IMG_2356



IMG_2369



IMG_2370



IMG_2373



IMG_2376



IMG_2390



IMG_2476



IMG_2482



IMG_2494



IMG_2596



IMG_3097



IMG_3104



IMG_3413



IMG_3468



IMG_3522



IMG_3678



IMG_7198



IMG_7379



IMG_7452



IMG_7473



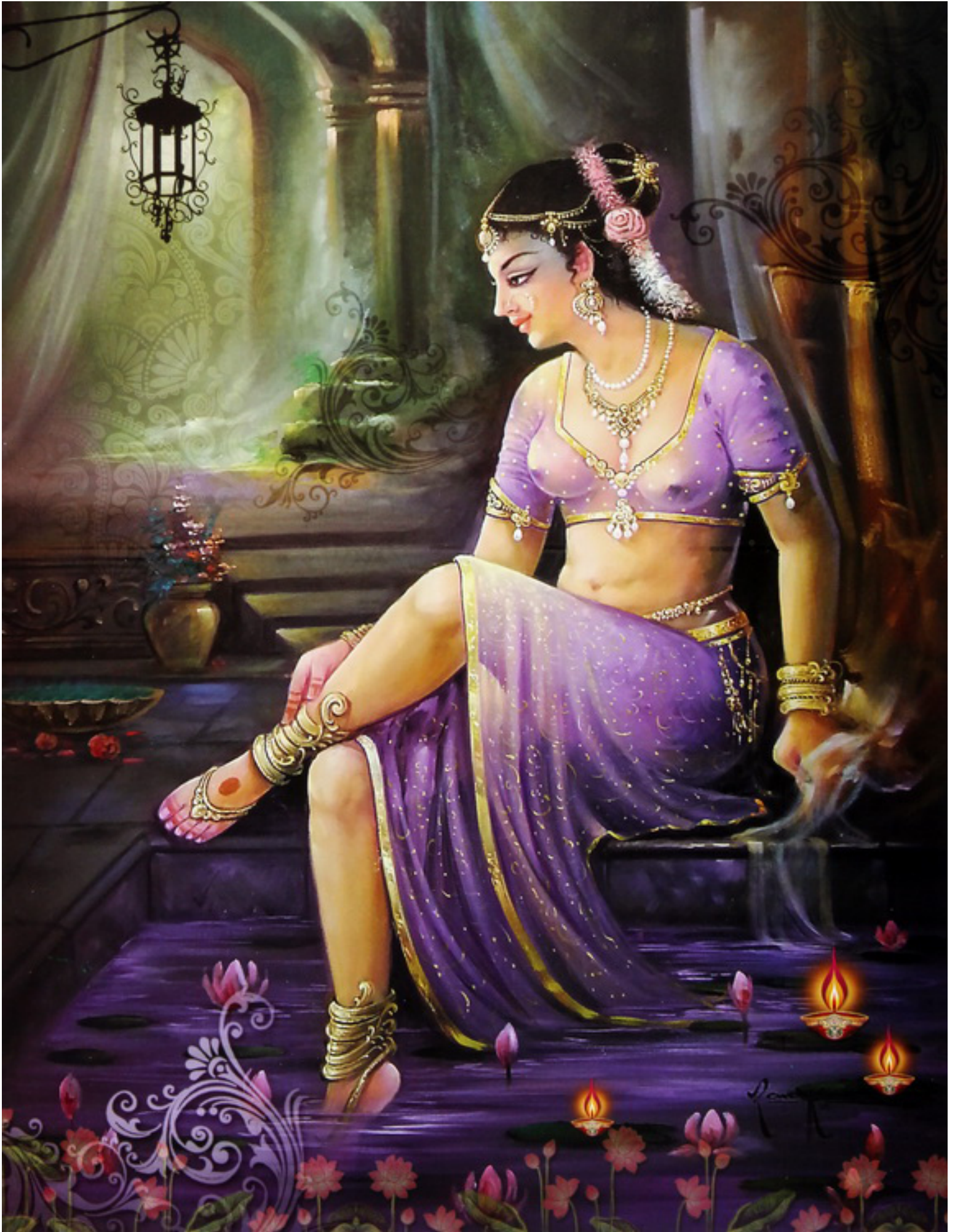



IMG8163



IMG8164

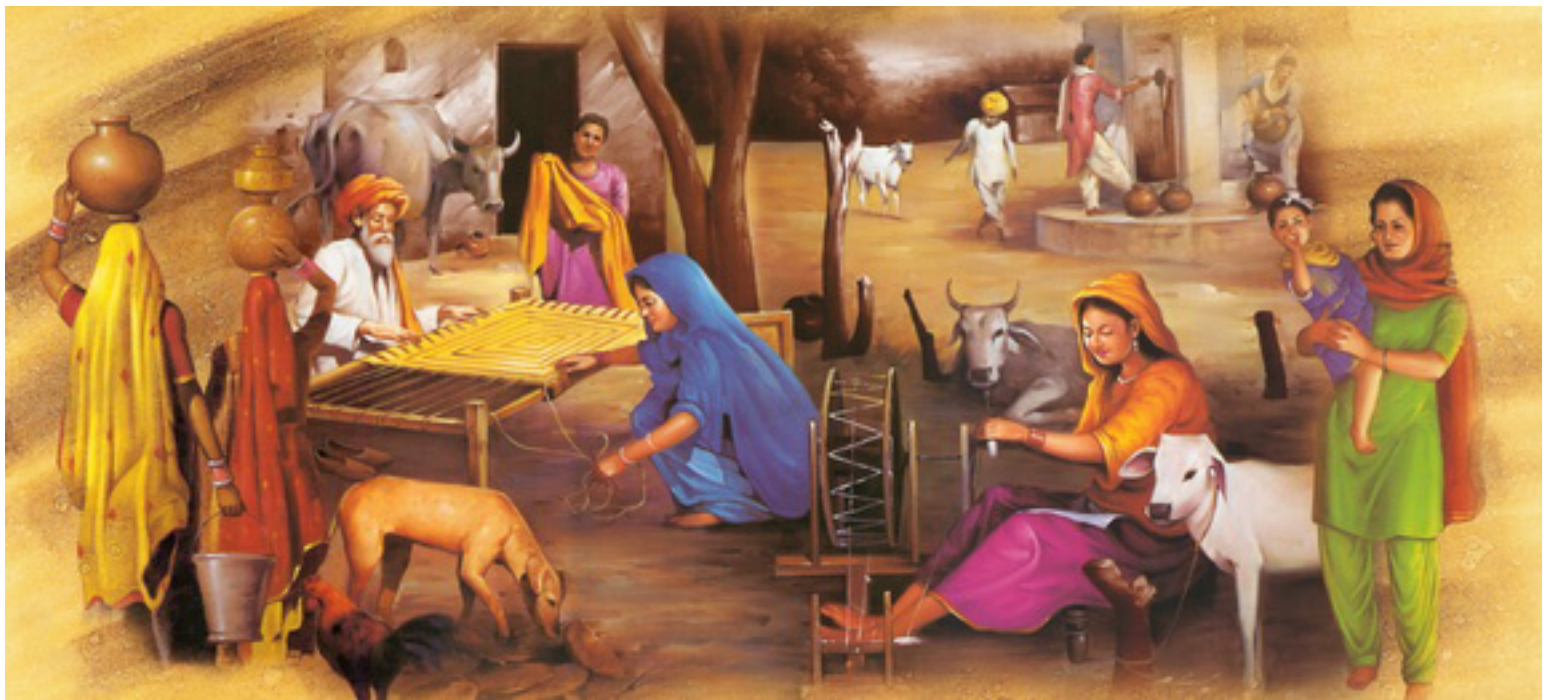

IMG8217



IMG8218



IMG8219



IMG8227





*des fleurs, Laublioin
Crocus.
pour l'ébauche de
de L'Automer un peu plus
de gomme-gutte
l'ébauche avec de la
semble, et se finit
NURTURE
avec une eau d'ore
de la Chêne*

BREATHE

*Antierne, contient trois fleurs
seulement, le beau, le Colchique et
le ligoin ou Barbeau est bleu, Pour
l'Outremer pale, le galin de l'ou
vaine est jaune; Elle sebauc
est un peu de galin melée de
le galin de la grande; Si
le galin de la grande est
le galin de la grande est
le galin de la grande est
le galin de la grande est
le galin de la grande est
le galin de la grande est
le galin de la grande est*

REFRESH

... nouveau, se fait
L'oublieon ou Barbeau est
... mer pâle, et pour
La graine est
... finit de Lier
... Colchique tire des grains
Laque, du Carmin et du blanc
de Laque et de Carmin aussi
Le Crues est blanc, Il tire
de la Lier fort claire, et de
un peu plus forte
Le verd de ces trois fleurs
mélange et se finit de
La sauterelle s'ébauche de
de l'Iris, dans les plus
plus forte L'opie et le
un peu de blanc, et s'emb



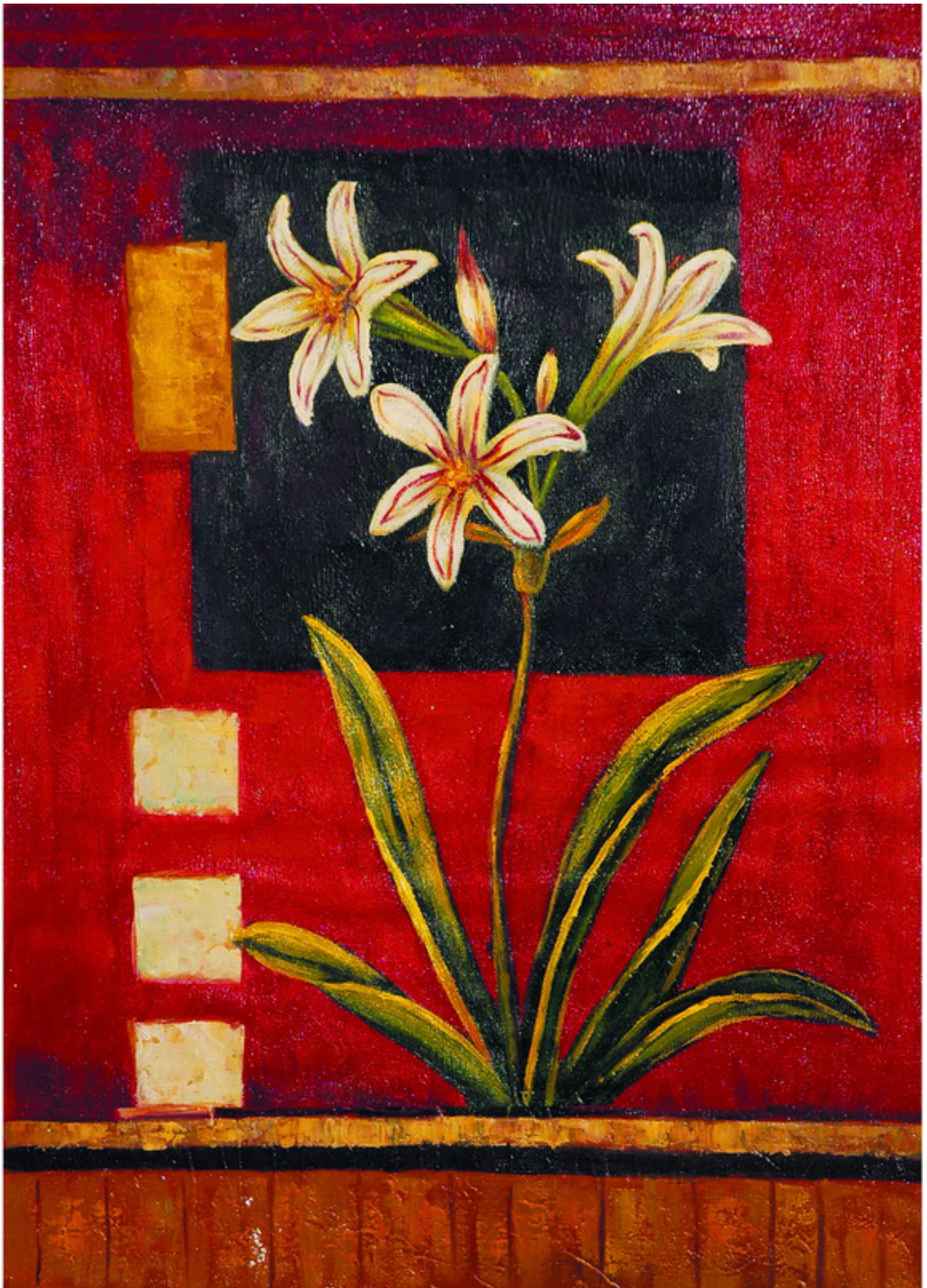







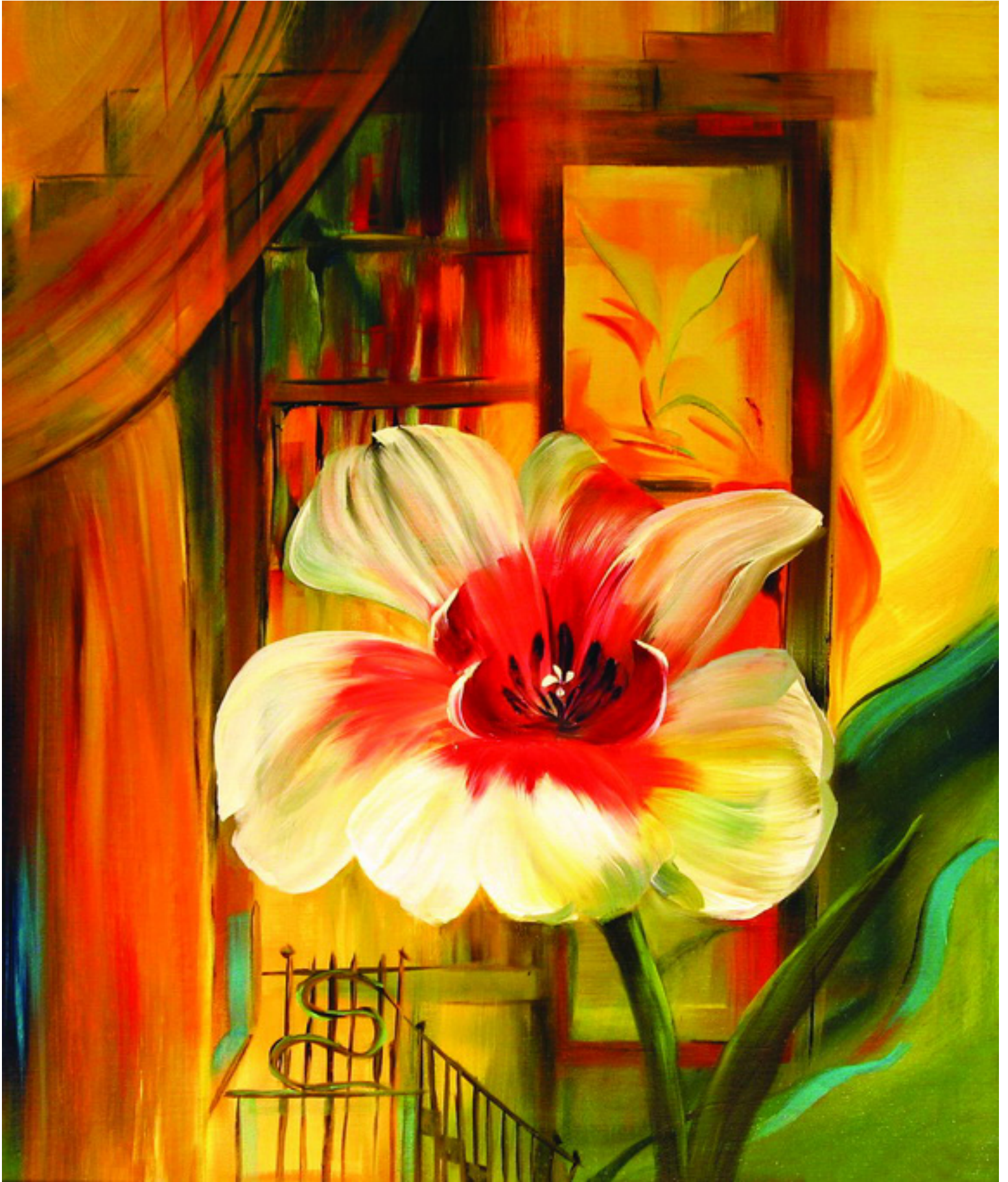

MK-151









MK-155











MK-169











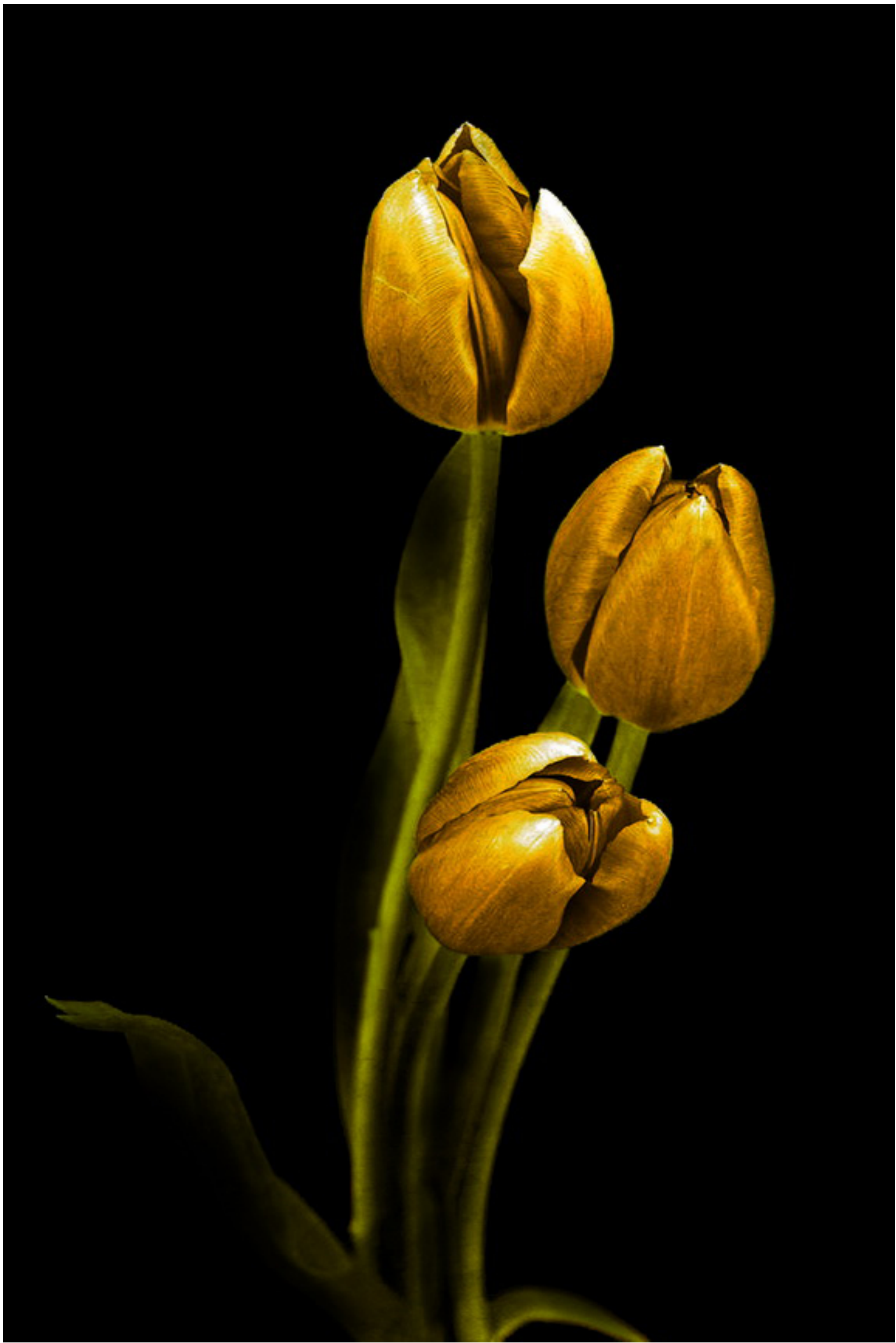

MK-183



MK-217





MK-261



MK-262









MK-269



MK-270



MK-273



MK-274



MK-291

















MK-307



MK-308



MK-316



MK-317







MK-383



MK-385





MK-391



MK-392











MK-427



MK-428















A. L. Antonov '93



Natural - 102_01



Natural - 102_02





Natural - 102_04





Natural - 102_06



Natural - 102_07



Natural - 102_08



Natural - 102_09



Natural - 102_10



Natural - 102_11



Natural - 102_12



Natural - 102_13



Natural - 102_14



Natural - 102_15



Natural - 102_16



Natural - 102_17



Natural - 102_18



Natural - 102_19



Natural - 102_20





Natural - 102_22



Natural - 102_23





Natural - 102_25



Natural - 102_26



Natural - 102_27

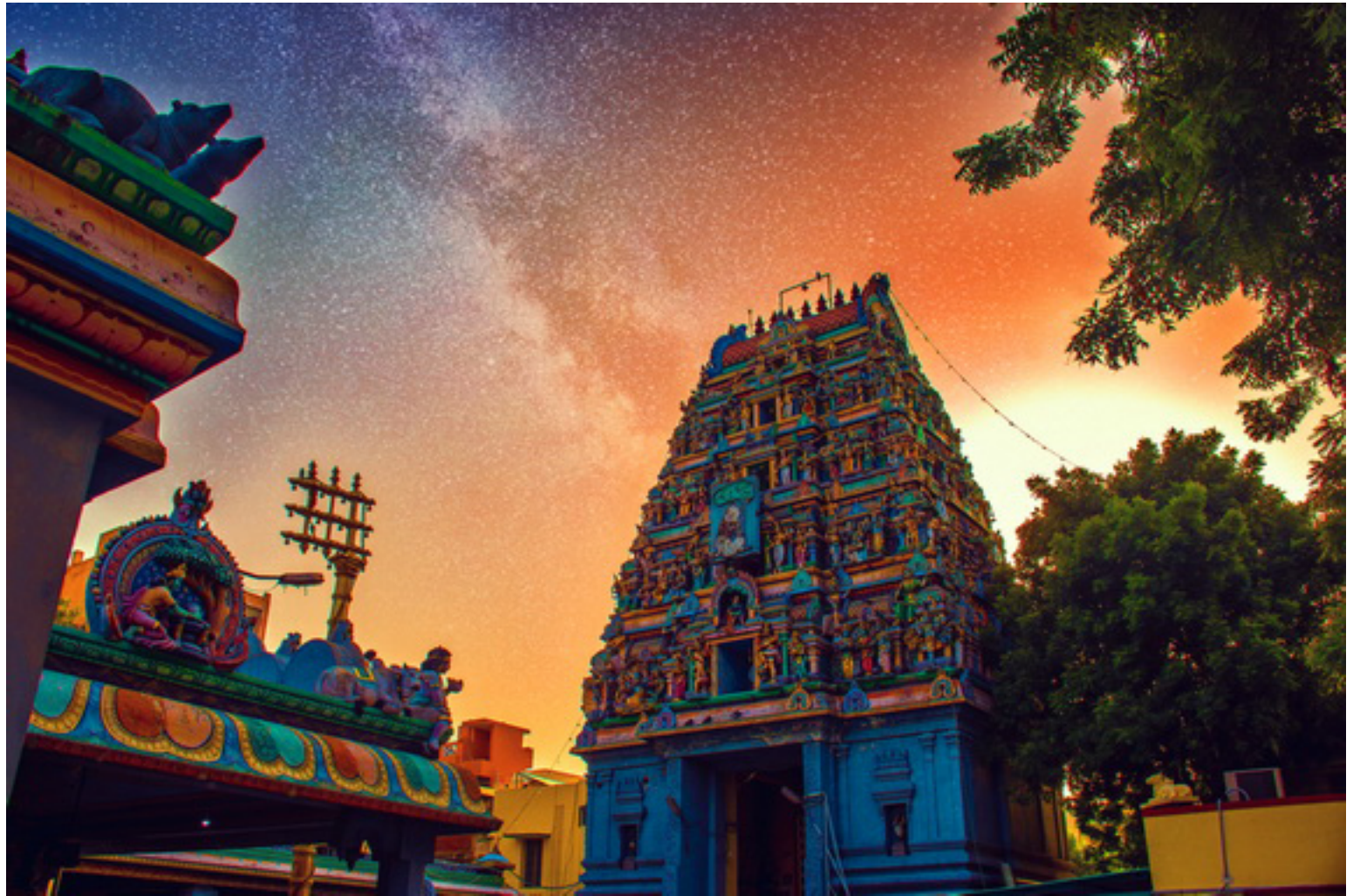

Natural - 102_28



Natural - 102_29



Natural - 102_30



Natural - 102_31



Natural - 102_32



Natural - 102_33



Natural - 102_34



Natural -101_01





Natural -101_03



Natural -101_04



Natural -101_05



Natural -101_06



Natural -101_07



Natural -101_08



Natural -101_09



Natural -101_10



Natural -101_11



Natural -101_12



Natural -101_13



Natural -101_14



Natural -101_15



Natural -101_16





Natural -101_18



Natural -101_19



Natural -101_20









Natural -101_24



Natural -101_25



Natural -101_26



Natural -101_27



Natural -101_28





Natural -101_30



Natural -101_31







Natural -101_34



Natural -101_35



Natural -101_36





Natural -101_38





Natural -101_40





Natural -101_42



Natural -101_43



Natural -101_44



Natural -101_45

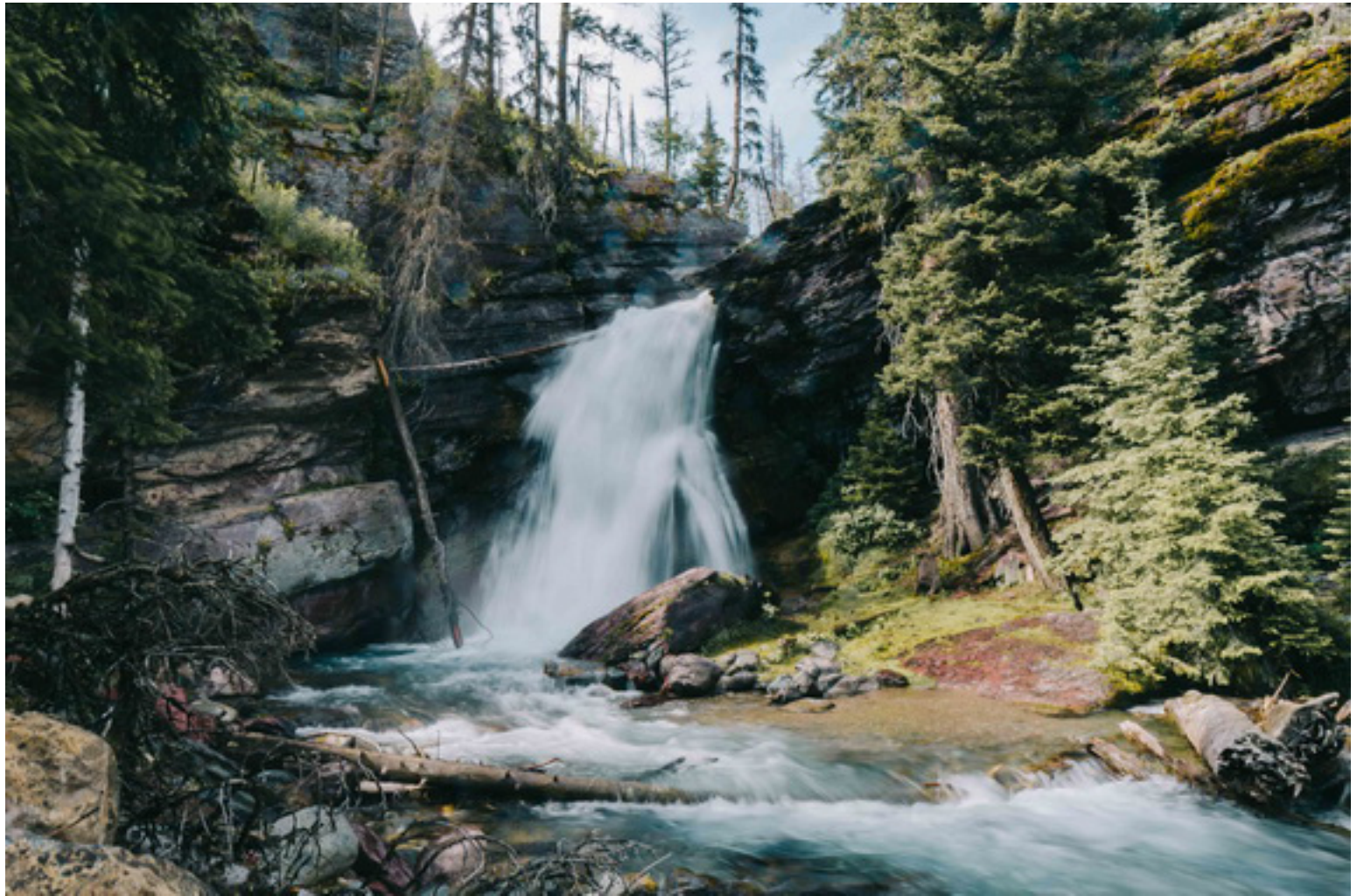

Natural -101_46



Natural -101_47





Natural -101_49



Natural -101_50



Natural -101_51





Natural -101_53